the Quaker

1961

Quaker
LD
2091
G4.5
Q8

1961

GUILFORD COLLEGE
LIBRARY

CLASS [redacted] BOOK [redacted]
ACCESSION 50607
GIFT

1961, v.41, c.2

Digitized by the Internet Archive
in 2010 with funding from
University of North Carolina at Chapel Hill

http://www.archive.org/details/quaker1961guil

QUAKER

the nineteen hundred and sixty-one

Guilford College, North Carolina

Helen M. Brown . . . Editor-in-Chief

Sue Drake . . . . . Assistant Editor

as presented by...

GUILFORD COLLEGE

Our Alma Mater

Guilford College, chartered in 1834, and founded in 1837 as New Garden Boarding School by The Society of Friends, took its present name in 1889. Although Guilford was established and is now under the influence of the Society of Friends, it is in practice non-sectarian, and is the oldest co-educational institution in the South. In the Piedmont of North Carolina, the campus is shaded by groves of giant oak and hickory trees laced with dogwood, an ideal atmosphere for preparing each student to live an intelligently directed and purposeful life, and for discovering and developing in each student his unique abilities so that he can make his maximum contribution to his fellow men through his life work. This is the purpose of Guilford College to provide a basic, broad, and integrated educational program for a selected group of students. Midst primeval oak and pine, east of the Blue Ridge and Great Smoky Mountains, with varied historical surroundings, traditional Guilford, to us, shall forever remain hallowed.

Kindly light our fathers kindled
Midst primeval oak and pine,
Let thy radiance truth revealing
Now upon our spirits shine.

Crowning of Queen . . . 1960 Christmas Dance.

Extra-curricular . . . those happy hours!

Our Alma Mater expands from the strict educational routine to those memorable extra-curricular activities, such as dances, social hours in the parlors, student workers . . . . .

A tribute to you - "Our Happy Dishwashers!"

Ah! The magnificent words of "Lord Byron's Love Letters!"

...dramatic presentations, and undying student spirit

A little touch of ingenuity from the student cheering section!

Sacred mem'ries thru the archways
of the swiftly passing years...
Still undim'd dear Alma Mater,
Strengthen us, dispel our fears.

So our hearts,are voices joining
Echo Guilford's ancient fame..
Hallow'd be thine each endeavor.
Hallow'd be fair Guilford's name.

Billy Flippin must have really been FLIPPIN!

Guilford College's very own-

...midnight pranks,

talent shows...

"Ah, Ma's letters are so encouraging!"

"THE FOUR CORNERS."

"Do you boys see what I see?"

. . . . . training and practice in the athletic department, and the inevitable activity of studying in the library.

"Oh! For a photographic mind!"

Dedication

Dr. Algie J. Newlin

Through thirty-seven years of dedicated service to Guilford College, not only have you become an asset to the faculty, but your outstanding contributions to the Society of Friends have brought honor and prestige to the college.

In the classroom, your bountiful knowledge, enlivening humor, and personal experiences have enriched our minds, widened our horizons, and made the history of the past alive in the present.

It is to you, Dr. Algie I. Newlin, fellow Guilfordian, professor, and friend, that we, the Seniors, gratefully dedicate the 1961 QUAKER.

GUILFORD COLLEGE

Guilford College is extremely fortunate in providing its student body with a distinguished and devoted administrative staff. The faculty is composed of dedicated men and women of unusual cultural and academic attainment. A large number hold Ph. D. degrees, and eight mumbers of the faculty have been associated with Guilford for more than twenty-five years. Opportunities for personal contact between faculty and students are frequent. Most of the faculty live on or near the campus, and out-of-classroom instruction is available.

The faculty was selected not only for their particular and specific knowledge in the field of their special training and interest and for their ability as teachers, but also for the friendly, personal interest they maintain in the students they teach.

Administration

Clyde A. Milner

Clyde A. Milner

President of College

Dr. Clyde A. Milner during his twenty-seven years as President of Guilford College has built the college from two hundred students to its present size of one thousand, nine hundred students including the Greensboro Division. Presently Dr. Milner is engaged in a building campaign, with the new auditorium as its latest product. Last September Dr. Milner organized the Charles A. Dana Scholarships after Mr. Dana gave them to the college. In addition to his official capacities as college president, Dr. Milner has spent many hours counseling and chatting with students. We, the students, appreciate his service to the college, his everpresent smile, his many cheerful words, and his unselfish devotion to us.

Dr. and Mrs. Milner attend 1960 Homecoming Dance.

Board of Trustees

Members of the Board of Trustees are seated, Left to Right: Eunice A. Parker from High Point, Ruth Newlin Coble from Guilford College, Luby R. Casey from Goldsboro, David J. White from Greensboro, and Robert H. Frazier from Greensboro, Chairman. Second Row: L. Elton Warrick from Goldsboro, Horace S. Haworth from High Point, B. Clyde Shore from Winston-Salem, Joseph D. Cox from High Point, Hugh W. Moore from Philadelphia, Pennsylvania, William A. Wolff from Winston-Salem.

Deans...

HARVEY A. LJUNG
Dean of the College

MILDRED MARLETTE
Dean of Women

E. DARYL KENT
Dean of Students

HERBERT T. APPENZELLER
Director of Athletics

HAROLD M. BAILEY
Education

MRS. KATHLEEN M. BARTLETT
Natural Science

CARL C. BAUMBACH
Music

DR. EDWARD F. BURROWS
History

DR. EVA GALBREATH CAMPBELL
Biology

DR. FREDERIC R. CROWNFIELD
Religion

DR. ANNE DEAGON
Languages

DONALD D. DEAGON
English

STUART DEVLIN
Economics and Business Administration

DR. ROBERT M. DINKEL
Sociology

MRS. CARROLL S. FEAGINS
German and French

DR. CARROLL S. FEAGINS
Philosophy

DR. PHILIP W. FURNAS
English

HAROLD E. GELFAND
Natural Science

HIRAM H. HILTY
Spanish

DR. ROBERT T. HOWLING
English

MRS. LIGIA D. HUNT
Spanish

EVALEEN JONES
Mathematics

E. KIDD LOCKARD
Economics and Business Administration

MRS. MAXINE K. LJUNG
Piano

GORDON W. LOVEJOY
Sociology

STUART T. MAYNARD
Physical Education

MRS. ALMA MARTIN
Home Economics

MRS. ERNESTINE C. MILNER
Psychology

DR. J. FLOYD MOORE
Religion

THOMAS J. MOORE
Business Administration

DR. ALGIE I. NEWLIN
History and Political Science

CLYDE PARRISH
Physical Education and Basketball

MISS JOYCE PERRY
Physical Education

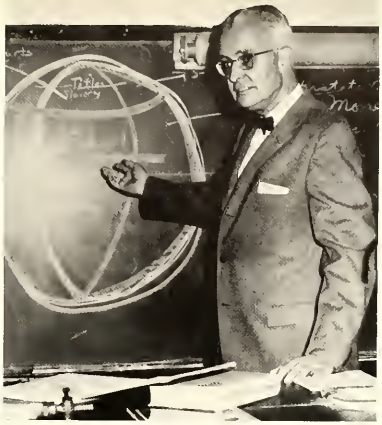

DR. OSCAR M. POLHEMUS
Political Science

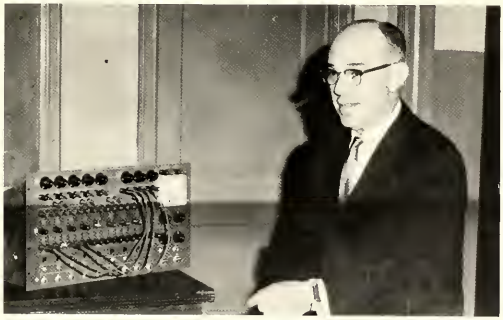

DR. E. GARNESS PURDOM
Physics

MISS GWEN REDDECK
Physical Education and
Director of Social and Recreational
Activities

FLOYD A. REYNOLDS
Mathematics

JERRY M. SMYRE
Music

DR. DAVID B. STAFFORD
Sociology

EUGENE H. THOMPSON
French

GERALD W. VANCE
Psychology

MISS MARY CATHERINE UPCHURCH
Physical Education
Head Resident Shore Hall

DR. J. CURT VICTORIUS
Economics and
Business Administration

MRS. EDNA L. WEIS
English

PAUL E. ZOPF, JR.
Sociology

MRS. HAROLD M. BAILEY
Assistant Librarian

MRS. BETTY S. BERGMAN
Assistant Treasurer

MISS MARY ANN BREWER
College Nurse

MRS. SUZETTE BROWN
Alumni House Hostess

MRS. LOTTIE S. BURT
Assistant Librarian

MRS. MARGARET E. CROWNFIELD
Secretary to the President

MRS. ELIZABETH T. CRUTCHFIELD
Secretary to the Business Manager

MRS. ESTHER R. CUMMINGS
Secretary to the Dean of Students

MRS. VELTA FRISBERGS
Housekeeper

FRAN HARRIS
Office Secretary

CHARLES C. HENDRICKS
Director of Admissions

MISS HASSIE C. JOHNSON
Head Resident, Mary Hobbs Hall

GENE S. KEY
Alumni Secretary

MISS ERA LASLEY
Special Alumni Assistant
Registrar Emeritus

GRADY E. LOVE
Director of Greensboro Division
of Guilford College

MRS. TREVA W. MATHIS
Acting Librarian

DAVID W. MORRAH, JR.
Director of Promotion

DAVID H. PARSONS, JR.
Business Manager

MRS. GAY H. SPIVEY
Assistant Librarian

MRS. EUGENE THOMPSON
Acting Registrar

MRS. DAPHNE WEISNER
Office Secretary

MRS. MATTIE P. WARD
Admissions Office Secretary

WILLIAM LEE YATES
Registrar

Registration - September 1960.

The efficiency of the station to station progression of the student speeds up the nerve-racking process of registration.

From the beginning of our college career, in the registration line, we get our first taste of the long and disciplined struggle we must face in order to receive an education. Once inside the door, our minds become alert and we endeavor to open wide the doors of knowledge . . . . .

The Class of 1960

. . . . . Our immediate goal we find is graduation . . . to wear the cap and gown and hold with pride the diploma — a certification of our first step into the future. For many of us, our life's ambition will not be reached until we become one among the more learned scholars. To these, a wish for good fortune!

Distinguished Ph. D.'s of Guilford College standing with John Moses Pipkin (center), first Guilford Graduate to receive Master of Arts Degree, 1960.

Mr. and Mrs. Moore and their "shadow."

Dr. Purdom and Charlie Hendricks chat over their lunch time.

Some of the welcomed sights seen often here on our campus are faculty and student fellowships and . . . . .

"Gee, did you see that?"

"Yeh, Coach, I know that's a good play!"

"Ready?
Set?
Go!"

Construction in process: Religious Education-Auditorium-Music Building.

. . . . progress at Guilford College due to the generous contributions of interested Foundations and men, such as Charles A. Dana.

Proposed Dedication - October, 1961
Religious Education-Auditorium-Music Building

Charles A. Dana Science Hall, Greensboro Division of Guilford College.

GUILFORD COLLEGE

Guilford College enrollment has grown from 50 students, in 1837, to approximately 700 students in 1961. A unique feature of Guilford College campus life, is the close ties which exist among the members of all four classes. In the dormitories, there is no separation of living quarters by class standing, thus affording each student the opportunity to become well acquainted with all class members. This friendly atmosphere and close relationship among the students prevails in the classroom with the faculty, as well as in the dormitories. This relationship between faculty and student body in the classroom contributes to fulfilling Guilford's purpose - to provide a basic, broad, integrated, educational program. Each student, aware of his own interests and vocational objective, follows a course of study that is uniquely his.

Classes

President: Charles A. Little

Senior Class Of 1961

Treasurer: Jane Allen, Vice-President: Brodie Baker, Secretary: Jane Carroll.

JANE ALLEN

MIRIAM ALMAGUER

BRUCE AMMONS

ALAN ATWELL

PETER BAIN

ANNETTE BAILEY

BOB BAIN

BRODIE BAKER

NEIL BENSON

A. T. BARBEE

EDWARD BISSETTE

CARL BARKLEY

JUNIOR BOWMAN

ERMA LEE BAUM

CHARLES BREEDEN

HELEN BROWN

JAMES BROWN

PATTY BURGESS

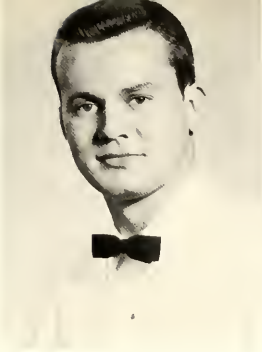

JACK CAGLE

ELIZABETH CAMPBELL

JOYCE NEAL CAMPBELL

HOWARD CARR

CHARLES CHICTON

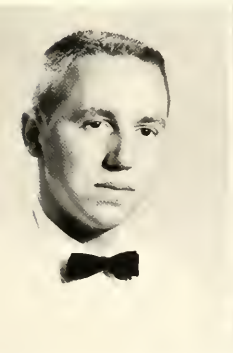

JANE CARROLL

CHARLES CLARK

DAVID CAUSEY

CATHY COBLE

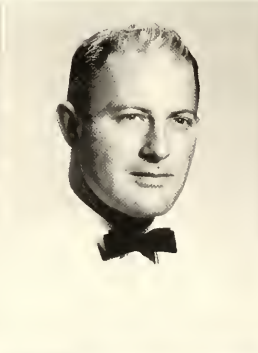

JAMES CHAMBERS

DOUG CONNOR

TOM COPELAND

WARREN CORDEMAN

BILL CROW

CHARLES DAVIS

SUE DRAKE

MARY ELDER

JAMES ELKS

PAUL FENTZKE

BILL FLINCHUM

HAROLD FOLWELL

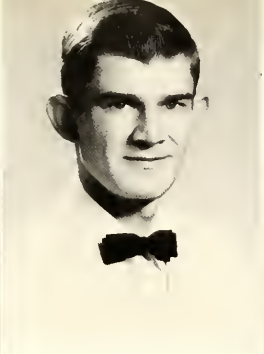

MILES FROST

DALE HALL

SIDNEY HART

TOM HARTSELL

HAROLD HASKINS

MARGARET HAWORTH

STEVE HELTON
HAROLD HOLMES

DAN HENDRICKS
FRED HOMER

WAYNE HENLEY
HAROLD HUNTER

ROBIN HERITAGE
HAROLD JAMES

CHRISTOPHER JOHNSTON

NEIL JONES

WAYNE JONES

JAMES KEATON

JAMES KEY

JIMMY KIRKMAN

KAARLE KOIVULA

CHARLES LITTLE

ANGELA KOPLEY

MAI LIIS LUIDE

JIM LANCASTER

BETTY LOU McFARLAND

CHARLES LESTER

ROBERT McKEE

RICHARD McNEELY

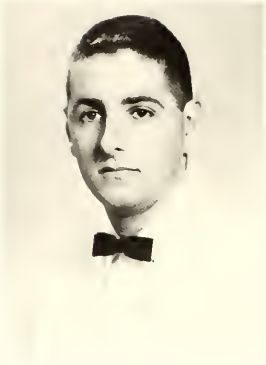

RICHARD MARKS

JAMIE MATHEWS

RUTH ANN MERTZ

JOHN MOBLEY

DON MOSER

RICHARD NAPOLIELLO

CARL NEASE

CAROLYN NIMITZ

WILLIAM NORMAN

LILLIAN O'BRIANT

ANN BARNES PARKS

RONALD PARKS

ALLEN PAUL

RICHARD PAUL

ARCHIE PICKETT, JR.

FRANK PFAU
GARY RAYLE

GERALD POPLIN
GERTA ROAN

BILL PRENTICE
MARGARET ROBINSON

MAURICE RAIFORD
IRA ROSS

RONALD RUMSEY

NORBERT SCHNEIDER

ARLENE SHEFFIELD

DORA SMITH

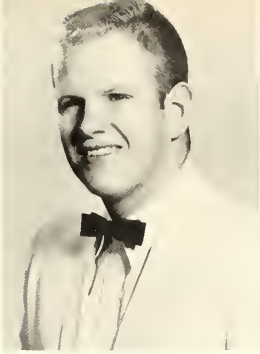

FRANK SMITH

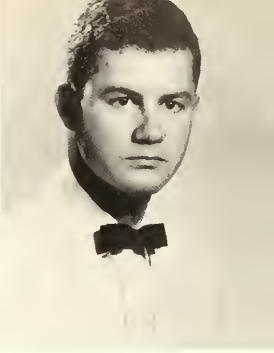

DAVID SPEAR

BRUCE STEWART
JANICE STUCKEY

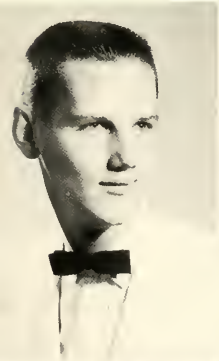

ARTHUR STOKES
JAMES STUTTS

BART STREB
ANNE TAYLOR

CHARLES STOUT
LYNDAL WARREN

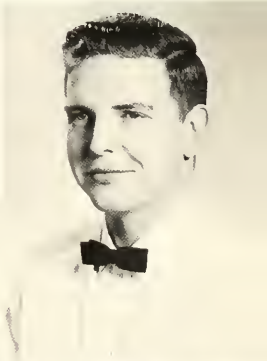

WILMA LOU WASHBURN

KENNY WATSON

GEORGE WHITE

LEE WHITE

JAMES W. WHITELY

JACK WILLIAMS

JUDY WOLFF

FRANCES WOOTEN

LARRY YOUNTS

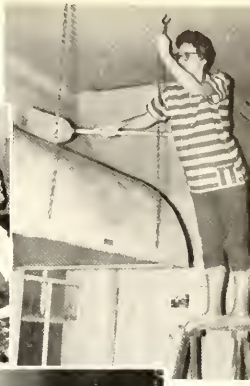

MAURICE RAIFORD

LYNDAL WARREN

BETTY LOU McFARLAND

JAMES LONG

CAROLYN NIMITZ

JANE ALLEN

MIRIAM ALMAGUER

AUDREY THOMAS BARBEE

Who's Who Among Students In American Universities And Colleges

MARGARET HAWORTH

BRODIE BAKER

JANE CARROLL

President: Thomas Bowers

Junior Class Of 1962

Secretary: Mary Greenwood, Treasurer: Betsy Winesett, Vice-President: James Childress.

CHARLES ABERNATHY
FRANK BAILEY

JUDY ALLEN
CHARLES BAKER

AMANDA ALLRED
DAN BARROW

MARCUS ALLRED
PAT BAUGHAM

ADRENE ANDREWS
MARTHA BEAN

DONALD BLACKWELL
WALTER BROWN

JIMMY BOLES
STANLEY BUCK

TOMMY BOWERS
JON BURWELL

MARTI BREITENHIRT
RICHARD CAIN

RUSTY BROWN
JAMES CASKIE

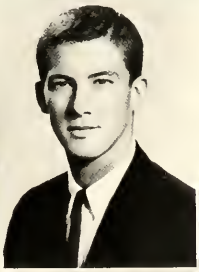

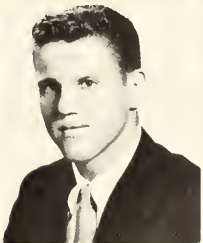

GEORGIA CHILDRESS
EVELYN COPELAND

JAMES CHILDRESS
BOYCE CROTHERS

JANE COLTRANE
NANCY DAWSON

FRANCES COOK
EDWIN DAVIS

GRAFFLIN COOK
JERRY DEAN

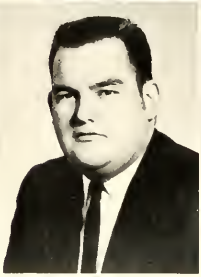

FORBES ELLIOT
ALAN GORDON

LYNWOOD ENGLISH
CONNIE GORSUCH

PHILLIP FULTON
JANICE GREENE

EDDIE GILES
NORMA HAMRICK

CHARLES GOODE
JOANN HANKS

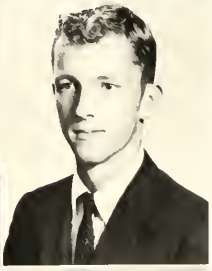

JACK HARRELL
BOB HODGES

BILL HARRIS
ROBIN HOLLAND

WALLY HARRIS
LYNNE HUNDLEY

BROOKS HAWORTH
ED HUNNEYMAN

KEN HENDRICK
JACK HUNTER

DANIEL JENNINGS
MICHAEL KEYES

CHARLES JOHNSON
WILLIAM LASLEY

LINDA JONES
LINDA LAWSON

OTIS P. JOYCE
BEN F. LEE

TOMMY KEMP
MARGARET LEITH

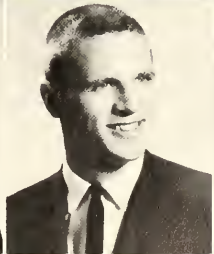

DON LINEBERRY

KAREN LJUNG

FRED LOMAX, III

HAROLD LONG

JAMES LONG

ROBERT LOVELL
HUBERT McMILLIAN
RONALD MATTHEWS

LAWRENCE McCOLLUM
MERLE MALLARD
DANNY MOORE

DEETS McCULLEN
ISABEL MANNING
EDDIE MURRELLE

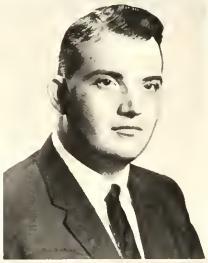

BILL McCURRY
LINDA MARSH
CHRIS NAYLOR

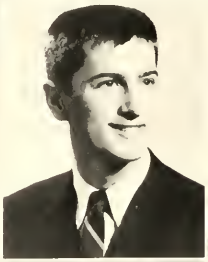

PLEAS McMICHAEL
MILLIE MARSHALL
LINDA NEWLIN

BARRY O'HARA

GEORGE PARISH

CONRAD PARKER

RONALD PARKER

ANN PETREE

SARA LOU PHILLIPS
TED REID
ANN SHELTON

CARSON POWERS
BILL RHOADS
FRASER SMITH

CHARLES PRATT
JOAN SEELEY
RAY SPAULDING

DOUG REDMOND
TONY SHAFFER
JUDY STANCIL

CAREY REECE
RAYMOND SHARPE
LARRY TAYLOR

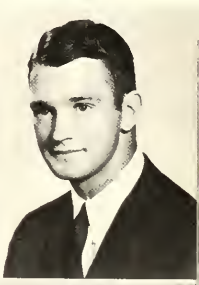

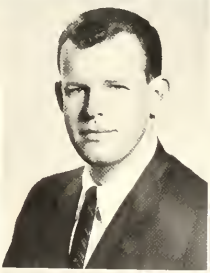

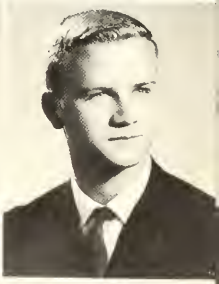

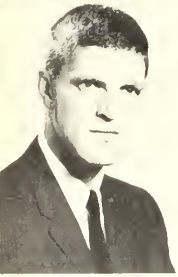

RICHARD L. TAYLOR
MIKE TOHN
PRES WADDINGTON

DWIGHT THOMAS
PHIL TREMAIN
WAYNE WAGONER

LELAND THOMPSON
JANE TRUELOVE
MICKEY WATSON

BECKY THORNBURG
SUSAN VARNER
BETTY WEAVER

JUDY TINDALL
GIAP VU
RICHARD
WESTMORELAN

KENNY WHITE

TOM WHITELEY

PETE WHITTIER

ERNESTINE WILLIAMS

JOE WILLIAMS

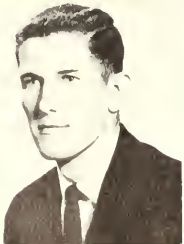

BETSY WINESETT
JUDITH WINSLOW

Junior Marshals

Left to Right: Dora Smith, James Childress, Judy Allen, Edward Murrelle, Frances Cook, David Edgerton, Sara Lou Phillips, and George Parish.

l to r: Linda Shepard, Secretary; Pete Rickards, Treasurer; Maggie Seymour, Vice-President.

President: Howard Braxton

Sophomore Class Of 1963

BILLIE ADAMS
B. J. BANNING
ROBERT BOONIN

BRENDA ALEXANDER
PETER BARACK
NONA BOOSE

JANE ANSELL
JOHN BARR
MAXINE BRANTHAM

RICHARD ARCHER
PHYLLIS BECKER
HOWARD BRAXTON

ROBERT AYERS
GEORGE BENJAMIN
ADELE BROWN

JO BANNER
GEORGIANA BOLLARD
WALT BROWN

WILLIAM BROWN
KATHY CLARENDON

DAVID CANDLER
FRANCES DANLEY

FRANKLIN CARLTON
BETTS DARNELL

ARTHUR CAUDILLY
GURNEY DAVIS

RAY CHANDLER
JUDY DAY

MARYANN CHAPPELL
ROBERT DECKERT

GARY DENT
SUSAN FORREST
DICK GRANT

MEL DOWNING
ANITA FORT
DAVID GREEN

ROLAND EDWARDS
JOE FULK
WAYNE GRIFFIN

BRENDA FERGUSON
PATTY GIBBS
GEORGE GWINN

PRUDI FINGADO
ED GLASS
JUDY HAMILTON

BILLY FLIPPIN
RICHARD GOLBY
ROBERT HAMLIN

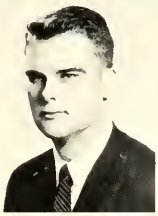

ROBERT HAMMERS
DAVID HOLT

PATRICIA HAMPE
JIM HUDSON

PRISCILLA HANCOCK
JOHN HUFFMAN

MICKEY HERRIN
CAROLE HUNTER

JERRY HILL
HENRY JOBE

DONNA HINCHEE
DANNY JONES

JUDITH JONES
ED KELLY
EVE LAIDO

PETE JONES
SUSAN KENOYER
KEN LAYTON

RICHARD JONES
SUSAN KOHN
EDWARD LEONARD

SHIRLEY JONES
EIRA KOIVULA
LEONARD LEWIS

STEVE JOYCE
BETTY KOSTER
SUZANNE LEWIS

JOSHUA KANNER
LINDA KRAUSS
BETH LOOMIS

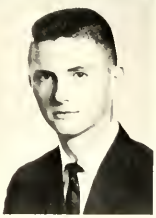

CLARENCE LOWDERMILK
BRINKLEY McDANEL

CAROL LOWE
GARY McGEE

JAMES LOWE
MARGARET McLAREN

FRANK LOWRY
GAYE MASON

ROGER LJUNG
MINOR MASON

JEAN McBANE
MARCIA MILNER

GAYLE NEAVE
LEE POLLOCK
JERRY ROBERTSON

JUDY NELSON
PENNY PRATT
ROBERT ROCK

KATHY PARRY
LIB PYRTLE
JOHN SALTER

ERNEST PASCHAL
DAN RAIFORD
BONNER SAMS

PATRICIA PELL
KAY REECE
LARRY SCOTT

JAMES PENDRY
PETE RICKARDS
MARGARET SEYMOUR

LINDA SHEPPARD
BILL SNELL

GEORGETTE SHIHADI
STEEN SPOVE

STEVE SILBERT
DOUG STEWART

STARR SISK
BARBARA STROUD

JERRY SMITH
SAM TALBERT

PENNY SMITH
NANCY KATE TAYLOR

BILL THROWER
GLENDA WATSON
JUNE WILLIAMS

CAROLE TRIPLETTE
BILLY WEAVIL
STAN WILLIAMS

KENNETH TUTTEROW
STERLING WEBSTER
JOHN WILY

PAUL VICINANZA
JUDY WELLS
JOEL WOLINSKY

SAMUEL WALKER
PATSY WHITE
BONNIE WYCIS

IVIE WASHBURN
EDDIE WILLIAMS
DAVID ZENDELL

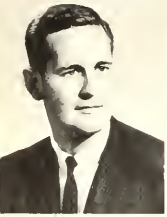

Vice President: Dillard Norman, President: Jon Cox, Secretary: Margaret Green, Treasurer: George Wise.

Freshman Class of 1964

PRISCILLA ALLEN
MICHAEL ALLRED
SARAH ANDREW
ELIZABETH ANDREWS

NANCY ANGOTTI
MICHAEL ARONSON
CLAY BARHAM
BRUCE BELVIN

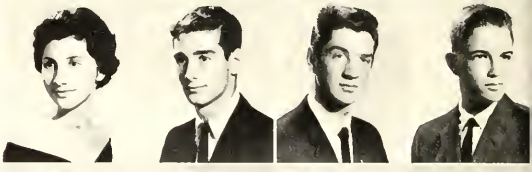

BERT BENNETT
JOHN BENSON
WILLIS BEVINS
BILL BLAIR

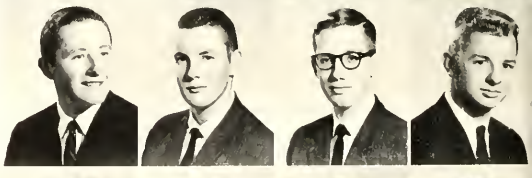

ANNE BONNELL
DON BRAME
BILL BRIGHT
JERRY BROWN

MARY BROWN
SANDRA BROWN
ROSEMARY BUDD
MARY BURT

BARBARA BURTON
TERRY CHAMPION
LOIS CHASE
HENRY CLODFELTER

RANDY COBB
GORDON COMPTON
DIANA CONEYBEAR
KENNETH COOK

JONATHAN COX
MILTON CROTTS
KAY DANIEL
ROBERT DAVIDSON

RILEY DAVIS
RONALD DAVIS
JERRY DAWSON
RICHARD DERR

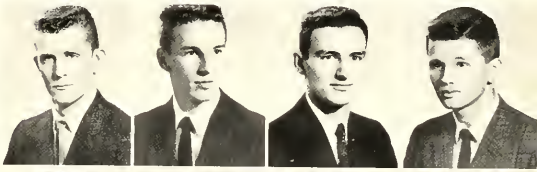

JOE DEVAULT
THURSTON DIXON
DAVID DOKKEN
HAROLD DOSTER

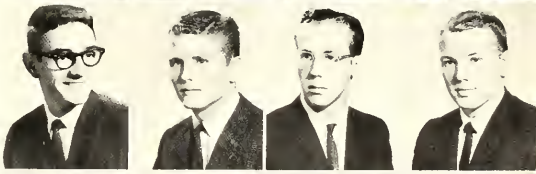

JANE DOSTER
BETH DOUGHERTY
MARY LOU DRAKE
JERRY DREW

JAMES EARL
RUSSELL EDMONSTON
EDGAR ELLINGTON
MICKEY FAULK

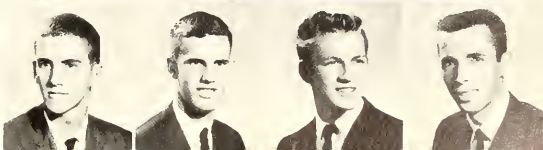

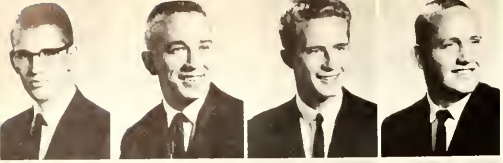

JEROME FEINBERG
DON FOLTZ
WILLIAM GAHM
ROBERT GAULDIN

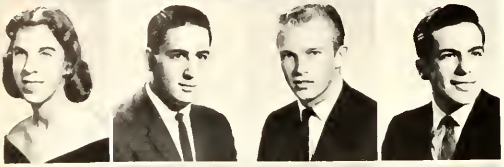

LYNN GODMILOW
HAROLD GOODMAN
EDWARD GORE
CARL GRANDO

RICHARD GRAVES
LYNDA GRAY
MARGARET ANNE GREEN
DANIEL GREGORY

KEN GRIFFITH
ROSS GUSTAFSON
BUD HALL
BARBARA HARRIS

JIM HARRIS
LEAH HARRIS
JIMMIE HEDGECOCK
STANLEY HEIST

DAVID HOLLADY
SYLVIA HOLT
JANE HOWLETT
EDDIE IDOL

BARBARA IMHOFF
LINDA JAMES
JAMES JANSSEN
ROBERT JEFFERSON

WILLIAM ROBERT JOYCE
NANCY JUDD
KAREN KARNAN
SHERM KELSEY

DICK KING
CAROLYN KIRKMAN
HOWARD KRAKOW
DAN KUZMA

PATRICK LARRACEY
STUART LENNOX
CURRY LESLIE
JUDY LOFLIN

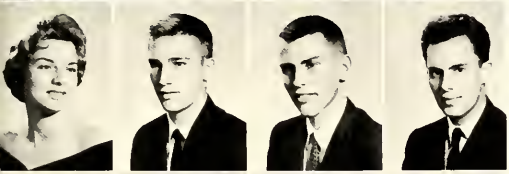

CAROLYN LOFTIN
CHARLES LOMAX
RICHARD LOOMIS
CHRIS LOTZ

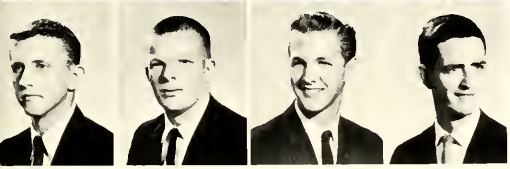

MARSHALL LOWE
ROBERT LYNCH
ROBERT McCORMACK
MAYNARD McMILLIAN

ALLEN MABE
JANET MAJORS
PATTIE MAULDIN
DAVID MILLER

JERRY MILLER
MONTIE MILNER
HARLEY MIMURA
BETSY MORRELL

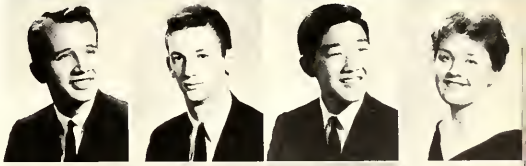

DALLAS NANCE
PATRICIA NEAL
PEARL NEAVE
DILLARD NORMAN

RICHARD NUNN
DAVID ODOM
LINDA PALMER
ELWOOD PARKER

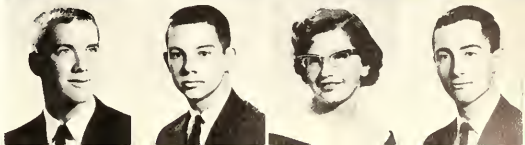

RICHARD PELT
EDDIE PERKINS
OWEN PHILLIPS
RONNIE PINSKER

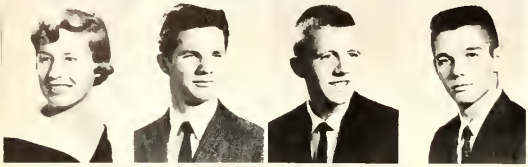

SUZANNE POTTS
CHARLES PRESTON
JIM PUCKETT
WILLIAM QUATTROMANI

NANCY RICHARDSON
BARBARA RIVENBARK
PAT ROOK
ROBERT ROSE

DOUGLAS ROSS
BARRY ROTH
MARGIE RUBIN
WILLIAM SEABROOK

DAVID SEIDLER
DEANNA SHOFFNER
BOBBY SIMMONS
JANE SIMPSON

FAYE SLATE
ALLEN SMITH
DON SMITH
KATHERINE SMITH

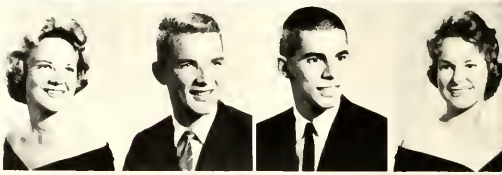

LINDA SMITH
LLOYD SMITH
WILLIAM STEIN
BILL STEPHENS

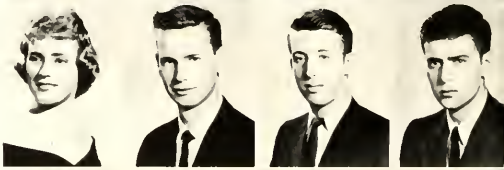

LYNN STONE
PAT STRAUS
ED STROTHER
BILL SULLIVAN

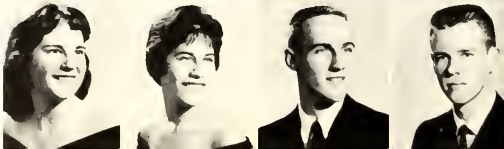

ANN TAYLOR
DOUGLAS TAYLOR
ROBERT TOPKINS
GEORGE TROXLER
JIM UPCHURCH

PAUL UPDEGRAFF
JUDY VAIL
TIM VANHOY
JEANNINE VOSS
FRANK WALTON

KENNETH WARD
BOBBY L. WEIR
WAYNE WELBORN
VIRGINIA WHITE
NEWSON WILLIAMS

GEORGE V. WISE, JR.
WALTER WOODRUFF
DOROTHY WORTH
DAVID WRIGHT
EVA SUE WRIGHT

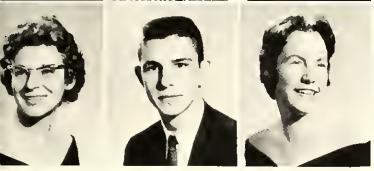

ETTA FLORENCE WRENN
WAYNE WYCKOFF
SUSIE ZIMMERMAN

MEN

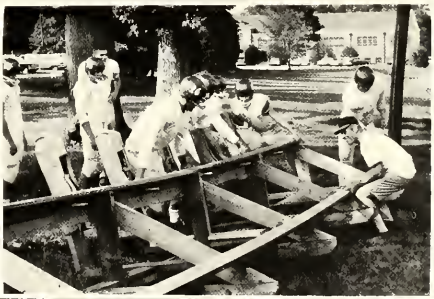

1960
"Annie Get
Your Gun"

1961
"The Scarecrow"

February 1961

GUILFORD COLLEGE

Guilford College extends to each student, regardless of class standing, an opportunity to participate fully in its numerous extra-curricular activities. As well as the principle functions of each activity, many organizations have as their goal worth-while projects. Among these projects may be mentioned the Underprivileged Children's Christmas Party, and Supervised Recreation for Negro Children.

Through its various clubs, Guilford College endeavors to provide each student with an opportunity to express himself more fully through social media, and to learn the art of social participation and co-operation.

These social and purposeful extra-curricular activities are made possible not only by student body co-operation and responsibility, but by the faithful and unselfish time and assistance given them by their faculty advisors.

Activities

The Quaker

In keeping with the tradition of Guilford, the yearbook staff has compiled into the 1961 Quaker a varied account of the past year's events. Composed of representatives from all four classes the annual staff is open to any student who is interested in yearbook publication. In spite of the many hours of hard work spent in preparation, and the anticipations and unexpected difficulties, pictures were made, layouts completed and copy typed for the final time. It is the hope of all members that this record will prove to be a constant and pleasant reminder of the 1960-1961 year spent at Guilford.

EDITOR-IN-CHIEF: Helen Brown
ASSISTANT EDITOR: Sue Drake

Standing, BUSINESS MANAGER: Dan Barrow; Harold Goodman. Seated, BOOKKEEPER: Arlene Sheffield; Pat Straus.

YEARBOOK PHOTOGRAPHER: Dwight Thomas

ADMINISTRATION EDITOR: Frances Cook; Judy Stancil, Jane Coltrane, Montie Milner.

SPORTS EDITOR: Lynne Hundley; Stan Heist, Buddy Key.

PROTRAIT PHOTOGRAPHER: Jerome W. Golden, J. W. Golden Studios, Brooklyn, N.Y.

L-R, ASSISTANT EDITOR: Sue Drake, FACULTY ADVISOR: David Parsons, EDITOR: Helen Brown.

FEATURE EDITOR: Betts Darnell; Judy Wolf, Linda Newlin, Diana Coneybear.

TYPISTS: CHIEF, Adrene Andrews; Patty Mauldin, Ann P. Taylor; STATISTICIANS: Linda James, Betsy Murrelle. (Not pictured: ASSISTANT TYPIST, Linda Palmer)

The Guilfordian

The GUILFORDIAN, the campus newspaper published bi-monthly, is edited by a student staff. The Guilfordian keeps the student body posted on all the social activities, news and sports. It is the best means of "signs" on campus, a type of mediator between the faculty and the students, and a "representative" of Guilford College

EDITOR: Margaret Haworth, ASSOCIATE EDITOR: Jane Allen.

BUSINESS MANAGER: Lillian O'Briant; Circulation Manager; Patty Gibbs; EXCHANGE MANAGER: Betsy Winesett.

NEWS REPORTER: Pris Allen, Mary Greenwood, Richie Golby, Betsy Morrell.
SPORTS REPORTERS: Connie Gorsuch, Sid Hart, SPORTS EDITOR.

TYPISTS: Willis Bivins, Janet Majors, Judy Loflin, Adrene Andrews.

CIRCULATION STAFF: Bill Blair, Lois Chase, Linda Palmer, Bill Rhoads.

The Tad

PRESIDENT: Jamie Mathews.

The Tad, Guilford College's literary magazine, is edited and published by a student staff. All of its contents are written by students and faculty, the articles evaluated by the staff and the best selections chosen appear in print. Aside from this literary publication, in the fall the Literary Society had as guest speaker, Randall Jarrell, noted poet and resident of Guilford College community.

ROW 1: Ed Glass, Sami Walker, Stu Lennox.
ROW 2: Minor Mason, Robin Holland, Jamie Mathews.

SEATED: L-R, Betty Lou McFarland, A. T. Barbee, Miriam Almaguer, Mr. Appenzeller;
STANDING: David Edgerton, Robin Holland, Jim Childress.

Honor Board

The Honor Board, composed of student representatives chosen by the student governments, strives to maintain a system of honor among the students in both the academic and activity areas of the college curriculum.

PRESIDENT:
A. T. Barbee

ADVISORS: Mr. Lockard, Mr. Appenzeller

SEATED: ROW 1, Merle Mallard, Miss Marlette, Jim Childress, Dr. Kent, Jim Boles. STANDING: ROW 2, Alan Atwell, Betsy Winesett, Helen Brown, Judy Wolff, Penny Smith, Jamie Mathews, Anne Taylor, Jon Cox, Tom Bowers. ROW 3, Bill Rhoads, Betty Lou McFarland, Margaret Haworth, Howard Braxton, Charlie Little.

Student Affairs Board

The Student Affairs Board is made up of one representative member from each student organization on campus. The business of the Board is in relation to the budget, points, and election committees, and its major yearly project - The Campus Chest Drive, under the direction of Dr. Curt Victorius.

VICE-CHAIRMAN: Jim Boles.
CHAIRMAN: Jim Childress.

SEATED: Miss Marlette, ADVISOR; Penny Smith, ASSISTANT SECRETARY; Dr. Purdom, ADVISOR; STANDING: Dr. Kent, ADVISOR; Dr. Victorius, ADVISOR; Mr. Yates, ADVISOR.

Social Committee

The Social Committee, the co-ordinator of all the social events on campus, sponsors the Freshman Reception during Freshman Week, The Valentine Dance, dances after games, Saturday night socials, recreation at the recreation area, and other special occasion functions.

SEATED: CO-CHAIRMEN, Jim Boles and Lynne Hundley. STANDING: ADVISORS, Miss Upchurch and Miss Reddick.

SEATED: L-R, Patty Burgess, Frank Bailey. Standing: ROW 1, Fraser Smith, Jane Coltrane, Betty Lou McFarland, Lynne Hundley, Anne Taylor, Judy Wells, Dwight Thomas. ROW 3, Tommy Kemp, Jim Boles.

Men's Student Government

The Men's Student Government of Guilford College is composed of representatives of each of the men's dormitories. The purpose of the organization is to deal with all disciplinary procedures of the men students on campus, to cooperate with the administration in all social and academic matters connected with student life, and to sponsor the annual Men's May Day program and a Talent Show.

PRESIDENT: Jimmy Long

ROW 1: Dr. Kent, Bruce Stewart, Bob Bain, Jimmy Long. ROW 2: Tom Bryant, Phil Tremain, Danny Hendrichs, Bill Harris, Jon Burwell, Joe Benson. ROW 3: John Wiley, Ronnie Parks, Bill Brown.

Bruce Stewart, VICE-PRESIDENT
Bob Bain, SECRETARY-TREASURER

ADVISOR: Dr. Kent

Betts Darnell, TREASURER; Robin Holland, SECRETARY; Miss Marlette, ADVISOR; Lyndal Warren, PRESIDENT; Anne Taylor, VICE-PRESIDENT.

Miss Marlette and HOUSE PRESIDENTS: Margaret Haworth, Fraser Smith, Sue Drake.

The Women's Student Government of Guilford College is maintained by class representatives from each dormitory, a day student representative, and the three house Presidents. The Women's Student Government proposes to enforce the rules and regulations pertaining to the women students, and to present as its projects, a Talent Show and a Christmas Party for underprivileged children.

Women's Student Government

ROW 1: Betts Darnell, Anne Taylor, Miss Marlette, Lyndal Warren, Robin Holland. ROW 2: Sue Drake, Fraser Smith, Kay Reece, Mary Elder, Arlene Sheffield, Margaret Haworth, Judy Vail, Millie Marshall, Dora Smith, Nan Angotti, Barbara Rivenbark, Ann Parks, Linda Marsh, Barbara Stroud, Judy Stancil, Maggie Seymour.

A Cappella Choir

The Guilford College A Cappella Choir has made an excellent name for itself throughout the eastern United States. In 1960, the Choir toured among the Northeastern states. This year the annual spring tour was through the southeastern United States, with various concert stops; some of which were: Wallace, N. C.; Atlanta, Ga.; St. Petersburg, Frost Proof, and Cyprus Gardens, Fla. Supplementing the spring tour, the Choir presented a number of concerts locally and within the State. Membership in the Choir is open to all students who wish to enjoy singing and desire to receive excellent training in all the finest types of music ranging from sacred choral music of the 5th. through the 20th. centuries, as well as secular music from these periods. Other annual performances of the Choir are Handel's Messiah and Mozart's Requiem Mass. Our A Cappella Choir is an organization which well represents Guilford College, an organization we can be proud of.

Row 1: Mr. Smyre, Gary McGee, Liz Andrews, Annette Bailey, Robin Heritage, Adrene Andrews, Dora Smith, Beth Dougherty, Ann Taylor, Jon Cox, Mr. Baumbach. Row 2: Charles Preston, Linda Smith, Janice Greene, Sandy Brown, Priscilla Allen, Barbara Imhoff, Judi Tindall, Wayne Stout. Row 3: Charles White, Amanda Allred, Evelyn Copeland, Karen Ljung, Judy Wolff, Eira Koivula, Virginia White, Judith Winslow, Ken White. Row 4: Judy Jones, Peggy Sue Chilton, Merle Mallard, Judith Loflin, Miriam Almaguer, Eva Sue Wright, Jeannine Voss, Margaret Leith, John Huffman, Willis Bivins. Row 5: Boyce Crothers, Ann Shelton, Ann Parks, Betty Lou McFarland, Jane Coltrane, Lois Chase, Hilda Warfford, Sara Lou Phillips, Steve Silbert, Ed Davis. Row 6: Charles Davis, Bobby Davidson, Mel Downing, Ed Idol, Jimmie Hedgecock, Alan Atwell, Riley Davis, Jerry Drew, Robert Hamlin.

DIRECTORS: Mr. Carl C. Baumbach
Mr. Jerry Smyre

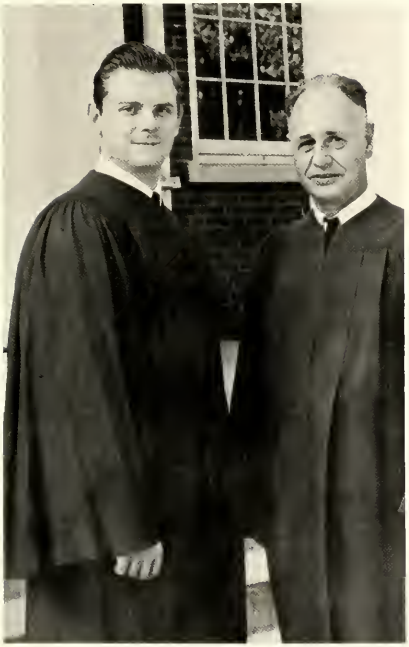

PRESIDENT: Alan Atwell

CHOIR COUNCIL:

Row 1: Dora Smith, Judy Wolff.
Row 2: Adrene Andrews, Evelyn Copeland, Miriam Almaguer, Ginny White, Wayne Stout.
Row 3: Steve Silbert, Hilda Warfford, Betty Lou McFarland, Jane Coltrane, John Huffman, Ken White.
Row 4: Charles Davis, Bobby Davidson, Alan Atwell, Robert Hamlin.

1960 Choir Tour

Choir in preparation for departure from Guilford College, N. C. "New York City here we come!"

"Say you can change the flat tire, Mr. Smyre?"

A variety of recreation while in transit to the Big City.

"That concert must have been 'too much' for 'Daddy Grace Chase'."

The hustle and bustle of 5th. Avenue - "Gotta get a good seat!"

Concert stops included:
- Waynesboro, Va.
- Newport News, Va.
- Washington, D. C.
- Philadelphia, Penna.
- Wildwood, N. J.
- New York, N. Y.
- Westbury, L. I.

PRESIDENT: James Childress

OFFICERS: SEATED, L-R, Judi Tindall, Evelyn Copeland. STANDING, Millie Marshall.

Student Christian Association

The Student Christian Association, composed of representatives from all the religious organizations on campus, strives to give every phase of college activity at Guilford a Christian influence. The Association is the co-ordinator of all the religious organizations on campus, helps in the planning of chapel programs, and plans a number of the religious and social events which occur throughout the year.

ADVISORS AND GROUP: SEATED, ADVISORS, Dr. Moore, Dr. Purdom, Mr. Maynard. STANDING, Bill Rhoads, Merle Mallard, Pete Whittier, Ann Shelton.

Young Friends

Young Friends, the Quaker Organization on campus is open to all Friends, both students and faculty. Activities of the group this year have included: delegates to the Peace Vigil held in Washington, D. C., Young Friends of America Conferences, and Weekend Work Camps in Charlotte, N. C.

OFFICERS: Row 1: Deets McCullen, Linda Sheppard, Jane Coltrane, Evie Copeland. Row 2: Mr. Pitts, ADVISOR, Jim Hudson, John Huffman.

ROW 1: John Huffman, Deets McCullen, Jane Coltrane, Evie Copeland, Linda Sheppard, Jim Hudson. ROW 2: Charles Wayne Stout, Karen Karnan, Janice Greene, Adrene Andrews, Beth Daughtery, Nancy Judd, Frances Cook, Millie Marshall, Robin Heritage. ROW 3: Mr. Pitts, Dan Raiford, Jane Doster, Lois Chase, Starr Sisk, Susan Kennoyer, Frances Danley, Kathy Mikesell, Dr. Moore, Betts Darnell. ROW 4: Mel Downing, Ron Davis, Jim Toothaker, Jim Newlin, Hubert McMillan. ROW 5: Chris Lotz, Harley Mimura, B. J. Banning, Eva Sue Wright, Janet Majors.

SEATED: ROW 1, Hilda Warfford, Maggie Seymour, Dr. Polhemus, Erma Lee Baum, Ann Shelton, Brenda Ferguson. STANDING: ROW 2, Mary Ann Brewer, Priscilla Hancock, Barbara Rivenbark, Lib Pyrtle, Pattie Mauldin, Doug Taylor, Gary Dent. ROW 3, Danny Moore, Jim Kirkman, Brinley McDanel, Howard Braxton, Wayne Wagoner, Bobby Davidson.

Baptist Student Union

CABINET: SEATED, Barbara Rivenbark, Maggie Seymour, Hilda Warfford. STANDING, Gary Dent, Erma Lee Baum, Brenda Ferguson, Bucky Wise.

The Baptist Student Union, composed of all Baptist students on campus, purposes to promote the religious growth and spiritual development of each student, and to provide inspiration, information, and fellowship to all in a spiritual climate.

ADVISOR: Dr. Polhemus. PRESIDENT: Ann Shelton

SEATED: L-R, Dick Ayers, Tim Vanhoy, Barbara Stroud, Pete Whittier. STANDING: L-R, ROW 1, Ann Taylor, Carolyn Nimitz, Barbara Burton, Kay Smith, Dottie Worth, Meg Green. ROW 2, Jimmy Boles, Bob Bain, Newsom Williams.

Wesley Foundation

PRESIDENT: Pete Whittier

The Wesley Foundation, comprised of the Methodist students on campus, strives to further the religious activities through their meetings and fellowship.

VICE-PRESIDENT: Barbara Stroud
TREASURER: Dick Ayers
SECRETARY: Tim Vanhoy (Not Pictured)

SEATED: L-R, Carol Lowe, Merle Mallard, Mary Elder, Mel Downing. STANDING: ROW 1, Faye Slate, Judy Allen, Judy Wells, Judy Stancil, Marti Breitenhirt, Linda James, Mary Lou Drake. ROW 2, Jeannine Voss, Mary Greenwood, Margaret Leith, Annette Bailey, Bob Rose, James Lowe, Willis Bivins.

Westminster Fellowship

Westminster Fellowship is organized by the Presbyterians for the purpose of promoting religious fellowship and influence on the campus, in collaboration with the other religious organizations.

OFFICERS: SEATED, L-R, Lynne Hundley, Merle Mallard, PRESIDENT, Mary Elder. STANDING: Carol Lowe, Mel Downing.

ADVISOR: Mr. Appenzeller

SEATED: L-R, Betty Koster, Bill Rhoads, Dr. Campbell, Mr. Guthrie, ADVISOR, Judy Tindall.
STANDING: Forbes Elliott, Ed Hunneyman, Connie Gorsuch, Bill Crow, Warren Corderman, Betsy Morrell, Dick Derr, Georgiana Bollard.

Canterbury Club

The Canterbury Club is composed of the Episcopalian students and faculty of the college. The purpose of the club is to further the religious activity on campus. By giving unselfishly both of her time and friendship, Dr. Campbell has urged the club toward their purpose, and has made their meetings more meaningful.

OFFICERS:
Bill Rhoads
Judi Tindall
Betty Koster

PRESIDENT: Penny Smith

OFFICERS AND ADVISORS: Linda Sheppard, TREASURER: Dr. Newlin, ADVISOR; Giap Vu, VICE-PRESIDENT; Dr. Burrows, ADVISOR; Patty Gibbs, PROGRAM CHAIRMAN. (Not pictured: Robin Holland, SECRETARY.)

International Relations Club

It is the purpose of the International Relations Club to study and discuss international affairs, to stimulate student interest in the related problems, and to engage in projects which contribute to the understanding of international affairs and World Peace. Their 1960-61 Theme of "The World Refuge Problem" was closely related to the projects: International Christmas Dinner, Annual Spring Clothing Drive, and Delegation to the Collegiate Council of the United Nations Model Assembly.

ROW 1: SEATED, Eira Koivula, Eve Laido. ROW 2, Miriam Almaguer, Robin Holland, Penny Smith, Linda Sheppard, Judy Wolff, Patty Gibbs. ROW 3, STANDING, Frances Danley, Georgette Shihadi, Sue Forrest, Lib Pyrtle.

SEATED: Merle Mallard. STANDING: L-R, Peggy Sue Chilton, Alan Atwell, Ann Parks, Judy Wolff, Robin Holland, Bob Davidson.

Fine Arts Club

The Fine Arts Club, sponsored for those students who are interested in music and other arts, has a varied program. They not only meet for the enjoyment of arts, but sponsor several of the chapel programs and distinguished persons who appear on the Friday Night Programs.

Merle Mallard, PRESIDENT

SEATED: Fred Barringer, Lillian O'Briant, Brooks Haworth, Dr. Burrows, Guest Speaker, Dr. Polhemus. ROW 1: Charlie Little, Ken White, Willis Bivins, Millie Marshall, Mary Elder, Nancy Judd, Ann Taylor, Giap Vu, Bill McCurry. ROW 2: Larry Scott, Doug Conner, Bob Bain, Billy Murphy, Dick Ayers, Pres Waddington, Charles Goode, Russell Edmundston, David Zendell, Bart Strebb, Alan Atwell, Jimmy Brown, Mickey Watson, John Wiley.

History Club

ADVISORS: Dr. Burrows and Dr. Newlin

The History Club is organized for promoting extra-curricular fellowship among all history majors. The meetings consist of guest speakers and group discussions.

Dora Smith, SECRETARY; Arlene Sheffield, VICE-PRESIDENT; Mr. Bailey, ADVISOR; Lillian O'Briant, PRESIDENT; Bill Harris, TREASURER.

The Future Teachers of America are organized to further their knowledge of the teaching profession through meetings conducted by guest speakers and by attending state conventions. The Guilford College Chapter is officially titled the David Caldwell Chapter of the Future Teachers of America.

Future Teachers of America

SEATED: Bill Harris, Arlene Sheffield, Mr. Bailey, GUEST SPEAKER, Lillian O'Briant, Dora Smith. ROW 2: Brenda Ferguson, Judy Stencil, Barbara Imhoff, Norma K. Hamrick, Miriam Almaguer, Jerry Poplin, Cathy Coble, Ruth Ann Mertz, Patty Burgess, Frances Wooten, Kathy Clarendon, Maxine Brantham. ROW 3: Jeanine Voss, Margaret Haworth, Betty Lou McFarland, Anise Lester, Helen Brown, Lib Campbell, Joyce N. Campbell, Ernie Williams, Hilda Walford, Priss Allen, Maggie Seymour, Linda Palmer, Betsy Winesett, Nancy Judd.

PRESIDENT: Miriam Almaguer

Mr. Hilty, ADVISOR; Jean McBane, VICE-PRESIDENT; Betsy Winesett, SECRETARY.
(Not Pictured: Bob Boonin, TREASURER)

The Spanish Club, organized for students enrolled in the language class and all others who are interested, devotes its meetings to promoting interest in the Spanish countries and their customs.

Spanish Club

ROW 1: Karen Karnan, Ross Gustafson. ROW 2: Pris Allen, Linda Newlin, Terry Champion, Jane Doster, Pris Hancock. ROW 3: Betty Weaver, Sue Forrest, Patty Gibbs, William Joyce, Bill Bright, Susie Potts, Mary Brown, Judy Vail, Mary Lou Drake. ROW 4: Pat Straus, Nan Angotti, Kay Smith. ROW 5: Bill Gahm, Barbara Imhoff, Mary Ann Brewer, David Seidler, Dan Gregory, Bob Boonin, Jean McBane, Mrs. Hunt, Miriam Almaguer, Betsy Winesett, Karen Ljung, Eva Sue Wright, Ken Cook. ROW 6: Pleas McMichael, Betsy Morrell, Bill Flippin, Doug Redmond, Steve Silbert, Janet Majors, Mel Downing, Dick Derr. ROW 7: Joe Fulk, Jim Lowe, David Dokken, Harley Mimura, Burt Bennett.

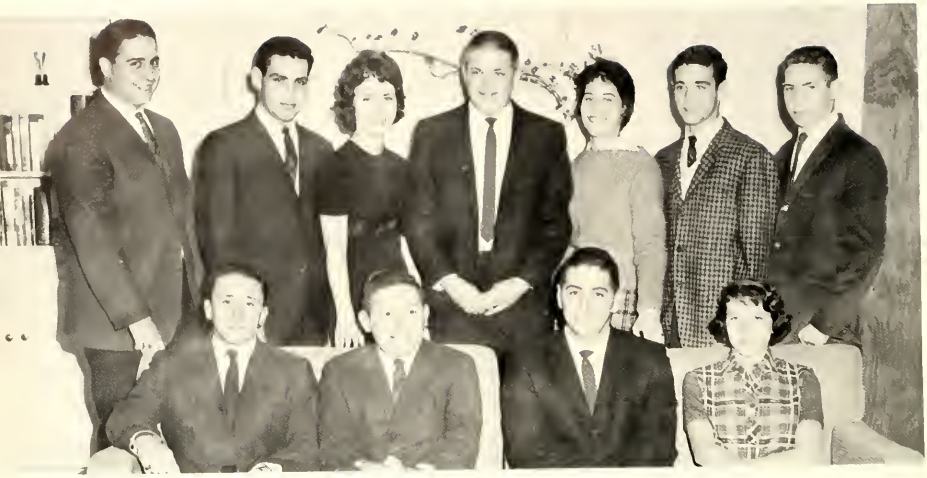

SEATED: Ira Ross, Mr. Gelfand, Richard Marks, Sue Kohn. STANDING: Harold Goodman, Joel Wolinsky, Donna Hinchee, Richie Golby, Pat Straus, Michael Aronson, Howard Krakow.

Hillel Society

The purpose of the organization is to offer the students of Guilford College a religious, cultural, and social background in the ideas and beliefs of the Jewish faith. This is accomplished through religious-cultural-education seminars with guest speakers and films. Other activities are of a social nature including bowling, dancing, ice skating, and picnicking.

OFFICERS:
SEATED: PRESIDENT: Richard Marks
SECRETARY: Sue Kohn
ADVISOR: Mr. Gelfand
STANDING: VICE-PRESIDENT: Ira Ross
TREASURER: Harvey Tohn

Neuman Club

L-R, Larry Scott, Bonnie Wycis, Doug Redmond, Bill McCurry.

German Club

SEATED: L-R, Steen Spove, Chris Lotz, Eve Laido. STANDING: L-R, ROW 1, Paul Fentzke, Judy Wolff, Dr. Victorius, Beth Dougherty, Eira Koivula. ROW 2, Bob Bain, Jamie Matthews, Ray Chandler.

French Club

L-R, ROW 1, Georgette Shihadi, Adrene Andrews, Dora Smith, President; Margie Ruben, Richie Golby. ROW 2, Mr. Thompson, Howard Krakow, Nancy Dawson, Bill Blair, Ron Davis.

Chess Club

SEATED: L-R, Ken Layton, Charles Pratt, PRESIDENT; Jerry Drew, Gayle Neave, James Lowe, John Sherrill, Bonnie Wycis, Penny Pratt. STANDING: Ed Strother, John Salter.

L-R, Tom Bryant, Ira Ross, Ronnie Nease, Brodie Baker, Dr. Victorius. ROW 2: Harold James, Ed Hunneyman, Forbes Elliot, Otis Joyce, Arlene Sheffield, Connie Gorsuch. ROW 3: Jack Pardue, Bill Prentice, Jeff Hartsell, Richard Napoliello, Richard McNeely, Don Moser. ROW 4: Fred Van Dolson, Ed Bissette, Tom Folwell, Chris Johnston, Jim Toomes, Charlie King. ROW 5: Harold Long, Harold Haskins, Harold Hunter, Ray Sharp, Charlie Clark, Bruce Stewart.

ADVISORS: Mr. Devlin, Mr. Lockard, Dr. Victorius.

Society for the Advancement of Management

OFFICERS: Ira Ross, Brodie Baker, A.T. Barbee, Ronnie Nease, Wayne Henley.

The Society for the Advancement of Management is an organization for Economics Majors. Guest speakers for their meetings are men of the Business world.

L-R, Mr. Parsons, Guest Speaker, Mr. Ray, Wayne Henley, Mr. Devlin. ROW 2: Warren Corderman, Bill Rhoads, Charles Pratt, Ed Sweetman, Bob Lovell, Dale Hall. ROW 3: Jim Chambers, Buddy Key, Charles Chicton, Junior Bowman, Charles Breeden, Hal Jenkins. ROW 4: A. T. Barbee, Miles Frost, John Mobley, Howard Carr, Archie Puckett, Gary Rayle, Bruce Ammons. ROW 5: Ronnie Parks, Ron Rumsey, Jim Lancaster, Walter Brown.

ROW 1: L-R. Judi Nelson, Frances Cook, Jamie Mathews, Cathy Coble, Nancy Dawson, Jane Allen. ROW 2: Gary Dent, Susan Kenoyer, Eira Koivula, Warren Corderman, Mr. Deagon, Barbara Burton, Betts Darnell, Bill Rhoads. ROW 3: Bill Blair, Stu Lennox, Jim Hudson, Richie Golby, Doug Redmond, Mike Keyes.

Revelers Club

The Revelers Club, open to all students to participate in dramatic productions in any capacity, proposes to produce plays for the benefit of its audience and of its student participants, and to promote interest in good drama at Guilford College. Spring 1960-the Revelers in collaboration with the Music Dept. presented "Annie Get Your Gun." Throughout the year, the club presents many enjoyable plays from comedies to tragedies - from 1 act to 3 acts.

PRESIDENT:
Warren Corderman

DRAMATICS COUNCIL:
Warren Corderman
Mr. Deagon
Jim Hudson
Jamie Mathews
Cathy Coble
Richie Golby
Jane Allen
Bill Rhoads
Betts Darnell

GUILFORD COLLEGE

Guilford College affords its student body many high-lights throughout the academic year. These include: Homecoming and Christmas activities, and May Day. These features seem to cast a spell over the entire campus and everyone is caught up in a wave of excitement and enthusiasm. Ingenuity and originality, as well as artistic creations, come from all areas of the campus to make each occasion a memorable event.

Our most pleasant memories of Guilford life are often created by these annual festivities-a welcome deviation from the steady academic routine.

Features

Miss Betsy Winesett

COURT: L-R. Jane Allen, Brenda Ferguson, Linda Gray, Linda Smith, Carolle Triplette, Betsy Winesett.

QUEEN: Betsy Winesett

Homecoming...1960

MAID OF HONOR: Carolle Triplette
QUEEN: Betsy Winesett

Linda Gray, Linda Smith, and Betsy Winesett, QUEEN, look on as Jim Stutts presents flowers to Carolle Triplette, MAID OF HONOR.

1959 QUEEN, Miriam Almaguer, relives her moment of glory while watching Larry Younts crown Betsy Winesett 1960 HOMECOMING QUEEN.

Miriam Almaguer and 1960 QUEEN, Betsy Winesett and her COURT, Carolle Triplette, Linda Smith, Linda Gray, Brenda Ferguson, and Jane Allen.

Frazier Apartment's - "Blast the Wasps!"

Founders - "A whale washed in - a victory washed out."

Even rain did not dampen the campus spirit on Homecoming Day. The decorations weathered the storm . . . . . .

Cox- "The MAD advice of Alfred E. Neuman."

Cox- "The issue of the Quakers VS. Wasps."

Hobbs - "Meanwhile, back in the lab . . . . . ."

Christmas....19

The Annual Christmas Dance.

"One for my baby and one more for the queen."

Mary Hobbs Hall Girls and their guests spreading the Christmas cheer.

50

Queen
Miss Carolle Triplette

"Well, here we are; now what do we do?"

May...

Boy's May Day Program begins early in the morning with the traditional diaper parade of the freshmen, skits, and "take-offs" on the Girl's Program which comes later in the afternoon. This is always a "gala" event for the opening of May Day Festivities.

"Singing in the Rain" or In High Spirits?

The "jolly" King and "beautiful" Queen of May.

Day...1960

Girl's May Day Program is for the interest of parents, friends, and visitors, as well as the campus. It is presented by all the women students of the campus. This is a highlight to the activities of the year at Guilford. Following in the evening, the May Day Dance brings to a close the annual festivities.

The "friendly" ghosts of Guilford College. Where's Casper?

The 1960 Queen and her royal court enjoy the antics of the clowns, etc.

"All day long they hear the oooh!. . . . .aaah! of the girls working on the chain gang."

"One - Two - Three - SQUASH!"

1961 May Queen Miriam Almaguer

Maid Of Honor Jane Allen

Joyce Neal Campbell

Jane Carroll

Sue Drake

Margaret Haworth

Angela Kopley

Betty Lou McFarland

Lillian Burrow O'Briant

Dora Smith

GUILFORD COLLEGE

Guilford College is known throughout the North State Conference for its fine sportsmanship and its ever strong school spirit. Guilford participates in football, basketball, baseball, tennis, and golf, as well as intramurals, and individual sports.

One outstanding feature of athletics at Guilford is its intramural program, open to all students, both men and women, who do not belong to a varsity team. These intramural games arouse great interest, encourage close ties of unity, and a strong sense of friendly co-operation.

To the men who composed the 1960-61 varsity teams, we pay tribute. They are to be recognized not only as outstanding athletes, but as loyal Guilfordians whose love for the game, and untiring efforts are never diminished.

Athletics

KNEELING: Clyde Parrish. STANDING: John Meroney, Stuart Maynard. KNEELING IN FOREGROUND: Herb Appenzellar, Athletic Director.

Quaker Coaching Staff

COACHING STAFF: John Meroney, Herb Appenzellar, Stuart Maynard, Clyde Parrish; College Athletic Physician: Dr. Norman A. Fox.

COACH Herb Appenzellar
ATHLETIC DIRECTOR
HEAD FOOTBALL
TRACK COACH

COACH Clyde Parrish
HEAD BASKETBALL COACH
ASSISTANT FOOTBALL COACH
GOLF COACH

COACH Stuart Maynard
HEAD BASEBALL COACH
ASSISTANT FOOTBALL COACH
FACULTY ADVISOR for MONOGRAM CLUB

COACH John Meroney
BACKFIELD COACH for FOOTBALL
HEAD of MEN'S INTRAMURAL PROGRAM

The 1960 Guilford College Quakers

Football 1960....And Here Come The Quakers...

"Three indispensables", the football managers, LEFT TO RIGHT: Jerry Poplin, Lloyd Smith and James Earp.

The 1960 Guilford College gridironers were a better team than the record shows. Coach Herb Appenzeller's boys had a 1-8 record, but for the most part they looked good even when they were defeated.

1960 QUAKER CO-CAPTAINS
Jim Stutts and Larry Younts

James, Stutts, and Henley about to make it rough for an Elon man.

Open Season By Losing To Elon 19-7... Drop 7-0 Contest To

The Quakers opened the 1960 season by losing to arch-rival, Elon 19-7 in a game played at Senior High Stadium. Guilford's only score came on an 18 yard pass play from Baker to Simpson, with Elks kicking the point after. Elon scored on two ground marches and recovered fumble.

"One of the best games a team of mine ever played . . . ." a tribute to the team by Coach Appenzeller after the East Carolina game, which saw Guilford go down to a 7-0 defeat. The Pirates scored on the first play from scrimmage, and that was it for the night. A 55 yard pass from Harold James to Tom Barnes engineered a threat for the Red and Gray in the third period, but they were not able to take advantage of it. Jim Stutts halted the last E.C. threat with an interception.

FRANK SIMPSON

CHARLIE ABERNATHY

Durham carries the ball as James hustles over for a block.

Bowers listens in practice ...

... and there he goes with Stutts clearing the way.

WALTER WIGGINS

Playing on the Guilford High gridiron the Quakers rang up their first win of the season with a 12-7 decision over Randolph-Macon. Tom Bowers went over for the 1st Guilford TD after a drive which began when Elks returned a R-M punt to midfield.

JACK HOLLEY

G.C.C. ... Beat Randolph-Macon 12-7...

The home team scored again when Baker sneaked across into paydirt after Stutts had carried from the 8-yard to the one foot line. Randolph-Macon added their 7 points late in the 4th quarter, but they were not enough. Younts and Stutts were strong for Guilford all afternoon on defense.

LARRY YOUNTS

Younts is on top, but who belongs to the feet?

WAYNE HENLEY

LARRY GILL

HAROLD JAMES

Baker is all alone to the Quaker

...15-7 Homecoming Defeat At Hands Of Emory-Henry...

In a rainy and muddy home-coming game the invading Emory and Henry Wasps came out on the long end of a 15-7 score. The wasps scored their first touchdown in the second period after a blocked punt and added 8 more points in the fourth quarter on a TD and a safety. The only Guilford score came when Brodie Baker returned a punt 70 yards in the third period, tying the score briefly.

It was Lenoir-Rhyne - Guilford O, but L-R's coaching staff agreed that the Quakers had played them a better game than anybody else they had faced thus far. And the L-R Bears were the No. 1 team in the nation among the small colleges.

"Okay, fellows, the rest period is over."

as he adds 6 points score.

RAY DURHAM

TOM BOWERS

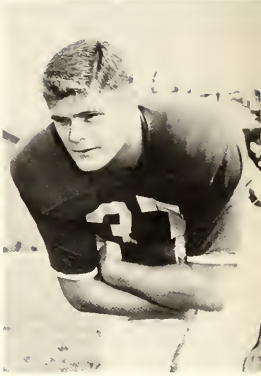

JIM STUTTS

..Suffer Loss To Lenoir-Rhyne And Newberry.....

The Quakers traveled to Newberry, S. C. and lost to a fired-up homecoming team 27-0. The visitors penetrated deep into Indian territory in both halves, but could never make it across the last big line.

Stutts playing his old end position and doing a beautiful job.

"Sorry, but I beat you to it . . ."

"Which way to go?
My feet and head disagree."

It was cold and rainy in the mountains, but the Mountaineers were hot enough to score 13 points while holding the Quakers to none. They picked up 269 yards that afternoon. Guilford gained 117 yards- and that was that!

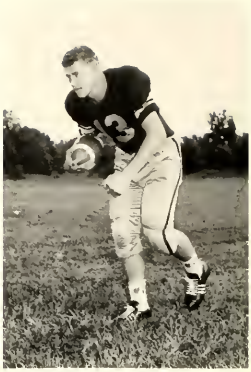

JIM ELKS

TOMMY BARNES
DAVID WELLS

"Stutts fights for yardage . . . ."

...Appalachian 13-Guilford 0 .... Outscored By Catawba...

BOB O'DANIEL

TOM WATERS

KEN GARRETT

BOB GAULDIN

FRED BARRINGER

BRODIE BAKER

NEIL JONES

Guilford found the scoring touch again, but they could not stop Catawba's Indians from rolling up 32 points, 7 more than they were able to manage. Scoreless at half-time, the Quakers came to life in the third period but could never come closer than 1 TD to the Indians. James and Elks teamed up on a beautiful 63-yard pass-run play for the first Guilford tally. A Baker to Stutts pass made it 18-13, James to Elks made it 24-19, and Baker's T D pass to Hedrich ended the Quaker scoring. In a game that was all offense, Guilford passing was superb.

Guilford jumped off to a 7-0 lead when Elks pulled in a Baker pass in the beginning of the first period and kicked the extra point, but finally went down to a 20-13 defeat at the hands of Western Carolina. The Catamounts scored in the first three periods and the Quakers could not add to their score until the last quarter, when Elks went over for another TD. And it was the last game for nine Seniors - fellows who have played some terrific football for the Gray and Red, and who will be greatly missed . . . . and another season ends . . . .

..32-25....End Season With 20-13 Loss to W.C.C.

1960 Gridiron Seniors: Jim Stutts, Harold James, Brodie Baker, Wayne Henley, Jim Elks, Larry Younts, Neil Jones, Fred Barringer, and Charlie Little.

Basketball team - front row - l. to r.: Milner, Haworth, Burwell, Lineberry, Parker, Whitely. Back row: Coach Parrish, Faulk, Wycoff, Currin, Kuzma, Allred, Manager Harris.

Co-captains: Don Lineberry and Jon Burwell.

Manager: Bill Harris

1960-61
Basketball

"Watch the Quakers next year!" The red and gray didn't pile up a very impressive record for this season, but this was a season for building. Coach Clyde Parrish, coming from championship teams at Wendell High School, had three freshmen in starting positions - Then came exams, resulting in the loss of four players.

The Quakers were led again this year Co-captains Don Lineberry and Jon Burwell. Both are strong competitors; Don is an excellent scorer and Jon is one of the conference's outstanding guards. Two freshmen were consistent starters all season - Dan Kuzma and Wayne Wycoff. 6'2" Dan has been called the best rebounder for his size in the North State Conference. Dan scores well, too, as does Wayne, who has been high man in the points column in several games.

"Swan Lake?"

DON LINEBERRY

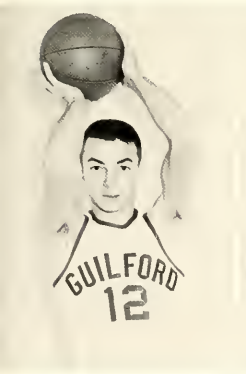

MIKE ALLRED

WAYNE WYCOFF

JON BURWELL

And The Hardwood Sport Takes Over...

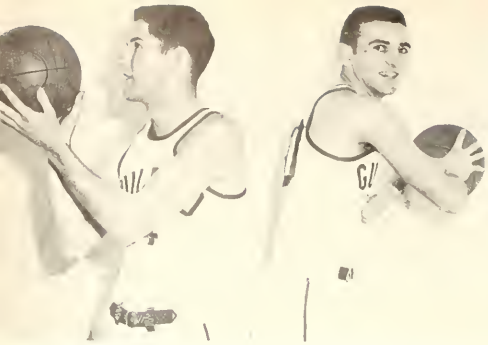

TOM WHITELY

HOWARD BRAXTON

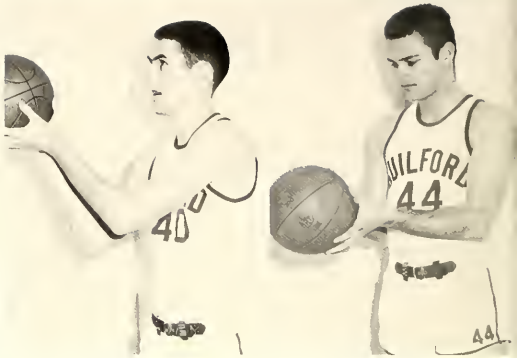

KEN WARD

TED TILGHMAN

"Kuz" and his specialty - - tapping them in.

And the score goes up another notch - - another notch!

BROOKS HAWORTH

BILL THROWER

BRINKLEY McDANEL

DAN KUZMA

Burwell and Kuzma scramble for the rebound.

Kuzma seems a bit puzzled about the hand from nowhere.

Two points for Wycoff!

Standing in mid air is pretty tricky!

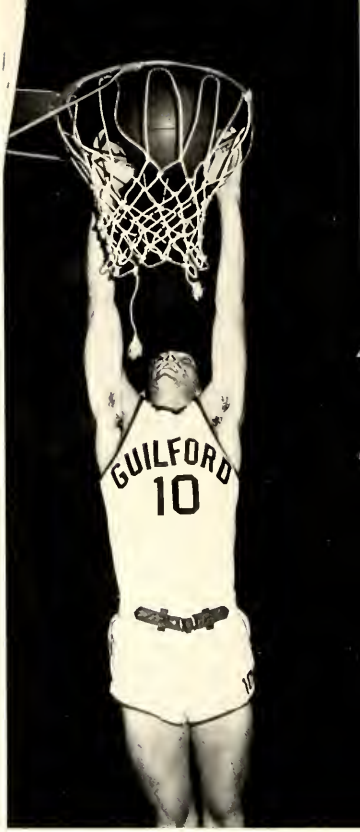

Jon Burwell dunking the ball???!!!

Oh, Let me go ----!

Don and Dan under the basket again.

"Youse guys surely are in the way."

"Hey you! Get off my legs!"

And Kangaroo Kuzma does it again.

1961
Baseball Team

Coach "Peahead"
or
"The Rock" Maynard

Baseball - 1961

The outlook for the 1961 baseball season is relatively bright. There is a barrage of returning lettermen- Charlie Little, Jim Stutts, Brodie Baker, Conrad Parker, Bob Hodges, Ed Kelly, Tom Whitely, Bob O'Daniel - so there is plenty of experience. Pitching is still the biggest weakness, but Larry Gill is expected to strengthen the mound staff considerably. Mickey Faulk and Lee Johnson are other new men who should be mainstays for the team. If things develop as they might, the 1961 Quakers could become a pennant contender.

Closing out their careers as Guilford baseballers are: Brodie Baker, Charlie Little, and Jim Stutts.

A good view of the one-year old field, and of infield practice.

O'Daniel is in to score in a practice session- or is he out?

Row 1, Left to Right: Eddie Giles, David Edgerton, Dick Derr, Ray Sharpe.
Row 2, Left to Right: Joe Benson, Bob Boonn, Chris Lotz, Montie Milner.

Tennis - 1961

The tennis team got a bad break this winter with the loss of its number one man, Brooks Haworth. The man most likely to move into his place is the same man who pushed him for the No. 1 spot last year, and who won the conference championship in his own division, Eddie Giles. Another strong contender is Freshman, Dick Derr, Delaware State High School Champion in 1960. Returning lettermen, along with Giles, are Juniors, David Edgerton and Ray Sharpe. This is quite a four-some of talent, so the Quakers are expected to keep up their tradition of being strong on the clay courts.

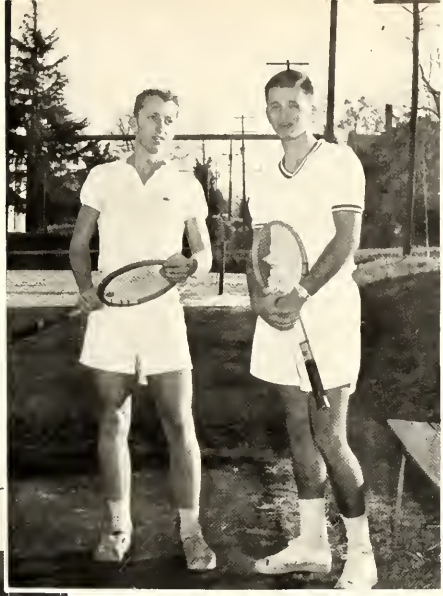

N.S.C. Class II Champion:
Eddie Giles
and
Del-State High School Champion:
Dick Derr.

It's Edgerton's swing and Sharpe waits for the return.

And we practice, and practice, and practice . . . . . .

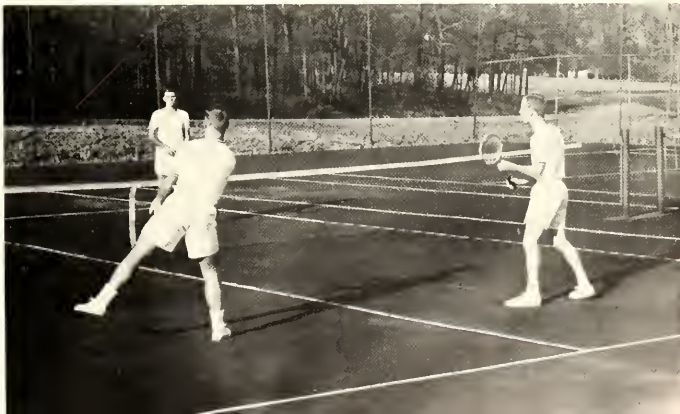

Golf-1961

Coach Clyde Parrish is facing the problem of having only one returning letterman, Wayne Henley, out for the golf team. He will be going with new players, and they will be going with a new coach (in this particular sport). Both are quite capable, though, so there are high hopes for the Quaker linksters, whose battlefield will probably be the Starmount Course.

Coach Clyde Parrish and Wayne Henley, the only returnee from last year's team.

"This is golf, not bullfighting, Jerry!"

Left to Right: Coach Parrish, Wayne Henley, Carey Reese, John Wiley, Brinley McDanel, Jerry Smith, Charlie Abernathy, Wally Harris, Tom Fletcher

WAYNE HENLEY

Little All American

Wayne Henley closed out his career at Guilford by being named for the third time to the All-Conference team and by becoming Guilford's second All-American. Wayne has done an outstanding job at a tackle position for the Quakers - a fact which has been recognized by the people who pick the stars. His talents are not limited to football, however; he is a letterman in golf.

Grading for the Armfield Athletic Center which is located behind the new Religious Education-Auditorium-Music Building.

All - Conference

HAROLD JAMES

Harold James is probably the most amazing athlete ever to come to Guilford College, for this young man has overcome the handicap of a leg disabled by polio to become a star. His first fame came as a result of his feats with the thin-clads; he can participate in almost any track event, but his special event is the high jump, in which he was 1960 N.S.C. champion. He received the Undergraduate Athletic Award in 1960, was named M.V.P. by his football teammates after this season, topped his accomplishments by making first string quarterback on the All-Conference football team, and was just named Outstanding Athlete of the Year from Tidewater, Virginia.

His teammates showed their respect for Larry Younts at the beginning of the season when they elected him co-captain of the team, and the North State coaches expressed their respect at the end of the season when they selected him as an All-Conference guard. He received another honor at the close of the season when he was voted the Best Blocker by the 1960 gridironers.

LARRY YOUNTS

It's All Just a Matter of Teamwork...

Women's Intramurals and "Extramurals

Girl's Intramurals are an outgrowth from the Women's Athletic Association. Girls are appointed by the W.A.A. officers to serve as chairmen of the different sports and are responsible for the intramural program of these sports. (They are, of course, aided greatly by the members of the Physical Education Dept.) The intramural program has been quite successful this year, with more girls participating than ever before.

The "Extramurals" are another function sponsored by the W.A.A. This is really a girl's varsity team, coached by Gwen Reddick, which played U.N.C., Elon, and W.C. These girls presently have 4 wins and 1 loss, and are as good as, or better than, the record shows.

Hail To The Champs!.....Archdale's Football Team

Men's Intramurals

The Men's Intramural program at Guilford is one of the most successful among colleges in this area. Directing the program this year is John Meroney. There is team competition in tag football, volleyball, basketball, and softball, and individual competition in horseshoes, badminton, ping-pong, and track.

Archdale took top honors in the football play-offs, defeating the regular season winner, English Hall. It was the New North Bears who were champs in volleyball, and Yankee Stadium won the regular season B league basketball competitions, but the Blackhawks from English came through to win the tournament. That's as far as intramurals have progressed at this date, but there's much more competition in store, for all the dorms are still very much in the running for the championship. Intramurals are definitely a vital part of campus life at Guilford.

A Tribute To Those Who Participated

In The 1960-61 Intramurals!

Let's Go.....Let's Go....Let's Really Go!

Men's Athletic Association

Jon Burwell, Buddy Key, Tommy Bowers, and Jim Stutts, PRESIDENT.

The Men's Athletic Association, composed of all the men students on campus, endeavors to promote intercollegiate athletics and intramural programs. The Men's Athletic Association sponsors Award Day when outstanding athletes, as well as intramural champions, are presented with award certificates and trophies.

In connection with the Monogram Club, the Men's Athletic Association sponsors the Christmas Dance and the KKK (Kampus Kuties Kapers). They also persuade the freshmen to purchase and wear "Beanies", and maintain the concessions at all the athletic events.

Among the many, varied and important events sponsored by the Women's Athletic Association are the Homecoming Dance, Girls' May Day program, and the May Day Dance. All Guilford Women are automatically members of the Women's Athletic Association and are encouraged to participate in volleyball, basketball, softball, and tennis intramurals.

Sue Drake, Linda Goble, Miss Perry, Jane Coltrane, Miss Upchurch, Betty Lou McFarland.

Women's Athletic Association

Row 1: Nancy Richardson, Sue Drake, Merle Mallard, Judy Wells. Row 2: Linda Goble, Jane Coltrane, Betty Lou McFarland, Miss Upchurch. Row 3: Meg Green, Sue Kohn, Starr Sisk, Miss Perry, Sarah Andrew, Glenda Watson, Jane Allen, Millie Marshall, Lynne Hundley, Helen Brown, Maggie Seymour.

Cheerleaders

"Faster, Girls, they're right behind us!"

HEAD CHEERLEADER
Judy Allen

Lend Needed Moral Support - Stimulate Spirit..

Cheerleaders

The Cheerleaders, the girls who keep up the morale of our athletes, should have special tribute, for they have not only kept up campus spirit, but have presented excellent routines. From their "Quakers we loves ya" comes an ever-reverberating round of student cheering participation.

Cheerleaders have to practice too . . . uh, Melinda . . .

"Look, everybody, a TRICK!"

LEFT TO RIGHT ROW 1: Judy Stancil, Betsy Winsett, Lynne Hundley, Melinda Goble. ROW 2: Jane Truelove, Judy Allen, Joann Hanks. ROW 3: ALTERNATES Nancy Richardson, Judy Wells.

Monogram Club

The Monogram Club, according to its goat pledge, is "an organization made up of gentlemen, athletes, and scholars," and its members have reached "the highest possible level a human being can attain."

The Monogram Club is one of the campus' leading organizations, for it sponsors an annual talent show, faculty-student basketball game, and the K.K.K. (Kampus Kuties Kapers), perhaps the most popular dance every year. And there are indeed, in its membership - gentlemen, athletes, and scholars!

Left to Right:
PRESIDENT:
Brodie Baker
SECRETARY:
Charlie Clark
VICE-PRESIDENT:
Larry Younts
TREASURER:
Tommy Bowers

COUNTER-CLOCKWISE: Lovell, Bailey, O'Daniel, Gauldin, Barnes, Allred, Wells, Holley, Edgerton, Ward, Simpson, Durham, Kuzma, Wycoff, Thrower, Abernathy, Meroney, Key, Reese, Jones, Parker, Burwell, Bowers, Younts, Clark, Baker, Gill, Little, Poplin, Lineberry, Whitely, Kelly, James, and Hedrick.

Senior Statistics

JANE ALLEN
Mathematics

MIRIAM ALMAGUER
Mathematics
Honor Board 3,4, Sec. 3,4; Scholarship Society 3,4; Class Pres. 3; I.R.C. 1,2,3,4, Pres. 3; Spanish Club 1,2,3,4, Pres. 2,4; President's Advisory Council 3; S.A.B. 3; Convocations Com. 3; Chapel Com. 1; Choir 1,2,3,4; W.A.A. 1; May Queen 4; Homecoming Queen 3; Who's Who 4; Guilfordian Staff 1,2; Quaker Staff 4; F.T.A. 4; Young Friends 1,2,3,4; Emily Howard Scholarship 2,3; Dana Scholar 4.

BRUCE AMMONS
Economics

ALAN ATWELL
History
U.N.C. 1,2; Choir 3,4, Pres. 4; History Club 3,4; Fine Arts Club 4; Guilfordian Advertising Mgr. 4; S.A.B. Elections Board 4; Reveler's Club 3,4; Convocations Com. 4; Intramurals 3,4.

ANNETTE BAILEY
Music
Choir 1,2,3,4, Choir Com. 2,3; Fine Arts Club 1,2,3,4; Reveler's Club 1,2,3; Westminster Fellowship 3,4.

PETER BAIN

BOB BAIN
History
M.S.G. 3,4, Sec.-Treas. 4; History Club 3,4, German Club 4; N.C. State Student Leg.; Honor Board 3,4; Wesley Foundation 4; Intermurals.

BRODIE BAKER
Economics
Football 1,2,3,4; Baseball 1,2,3,4; Basketball 1; M.S.G. 2,3; Monogram Club 3,4, Pres. 4; S.A.M. 3,4, Pres. 4; Class V. Pres. 4; Most Valuable Baseball Player 2; Undergraduate Athletic Award 2.

ED BANNIGAN

A. T. BARBEE
Economics
Who's Who 4; Honor Board 3,4, Pres. 4; Collegiate Civitan 2,3, Sec. 3; B.S.U. 1,2,3; Quaker & Guilfordian Photographer 1; Class Treas. 1; Class Pres. 2; President's Advisory Council 2; S.A.B. 2; S.A.M. 3,4, Treas, 4.

CARL BARKLEY
Economics

ERMA LEE BAUM
Elementary Education

NEIL BENSON
Economics
S.A.M.

EDWARD BISSETTE
Economics

JUNIOR BOWMAN
Economics

CHARLES BREEDEN
Economics

HELEN BROWN
Elementary Education
W.C., U.N.C.; Quaker Editor 4; Guilfordian Art Ed. 3; S.A.B. 3,4; F.T.A. 2,3,4; W.A.A. 3,4.

JAMES BROWN
History

PATTY BURGESS
Education
Wesley Foundation 1,2; Social Com. 3,4; F.T.A. 3,4.

JACK CAGLE
Economics

ELIZABETH CAMPBELL
English
B.S.U. 1,2; F.T.A. 3,4; Spanish Club 1.

JOYCE NEAL CAMPBELL
English
Wesley Foundation 1,2; Choir 1,2,3, Choir Com. 2,3; W.S.G. Sec. 3; F.T.A. 3,4; May Court 4; Scholarship Society 3,4; Honor Roll 1,2.

HOWARD CARR
Economics

JANE CARROLL
Marshal 3; Scholarship Society 3,4, Pres. 4; Who's Who 4; May Court 4; Class Sec. 4; Honer Roll 1,2,3,4.

JACK CAUGHRON
Religion

DAVID CAUSEY

JAMES CHAMBERS
Economics

CHARLES CHILTON
Economics

CHARLES CLARK
Economics

CATHY COBLE
English

Senior Statistics

DOUG CONNOR
History
History Club V. Pres. 4; Dana Scholar 4.

TOM COPELAND
Physics
Marshal 3; Scholarship Society, V. Pres. 4; Western Electric Scholarship 4.

WARREN CORDERMAN
Economics

BILL CROW
English

CHARLES DAVIS
Sociology
Choir 1,2,3,4, Choir Com. 3, Bus. Mgr. 4; Wesley Foundation 1,2, Treas. 2.

OTIS DAVIS
English

CHIRSTINE DEANS
Elementary Education

SUE DRAKE
Psychology
Social Com. 1,2, Chairman 2; Westminster Fellowship 1; Chapel Com. 1; W.A.A. Social Chrm. 2, V. Pres. 4; S.A.B. 2; W.S.G. 3,4; Quaker Staff 3, Assistant Editor 4; Shore House Pres. 4; May Court.

MARY ELDER
History
Lees-McRae College 1,2; History Club 3,4; Westminster Fellowship 3,4; W.S.G. 4; F.T.A. 4.

JAMES ELKS

PAUL FENTZKE
Chemistry

BILL FLINCHUM
History
Southern Pilgrim College 1,2; History Club 3, 4; F.T.A. 4.

HAROLD FOLWELL
Economics

MILES FROST
Economics
Baseball 2; Canterbury Club 1,2,3, Pres. 3; N.C. State Student Leg. 3,4; Guilfordian Adv. Mgr. 2,3; S.A.M. 3,4; Spanish Club 1; Intramurals 1,2,3,4.

DALE HALL
Economics
S.A.M.; Intramural Softball.

SIDNEY HART
Physical Education

TOM HARTSELL
Economics

HAROLD HASKINS
Economics

MARGARET HAWORTH
English
Guilfordian Reporter 1, Bus. Mgr. 3, Editor 2,4; Social Com. 2,3; W.A.A. 2,3, Sec. 3; Young Friends 1,2,3; F.T.A. 3,4; W.S.G. 4; Hobbs House Pres. 4; S.A.B. 2,4; President's Advisory Council 2,4; Marshal 3; Homecoming Court 2; May Court 4; Who's Who 4; William F. Overman Scholarship 4.

STEVE HELTON
Physical Education

DAN HENDRICKS
Physics
Chapel Com. 1; Tennis 1; Track 1; Intramurals 1,2,3,4; M.S.G. 4.

WAYNE HENLEY
Economics

ROBIN HERITAGE
Philosophy
Guilfordian 1; I.R.C. 2; Literary Society 2,3, 4; Reveler's Club 1,2,3,4; Dramatics Council 2,3,4, Sec. 3,4; Choir 1,2,3,4; French Club 4; Young Friends 1,2,3,4.

HAROLD HOLMES
History
Football 3; Spanish Club 2,3; History Club 3, 4; F.T.A. 4; Intramurals 1,2,3.

FRED HOMER
Sociology
Social Com. 2,3,4; Civitan Club 2,3; Track 2; Monogram Club 2.

HAROLD HUNTER
Economics

HAROLD JAMES
Economics

CHRISTOPHER JOHNSTON
Economics

NEIL JONES
Biology
Football 1,2,3,4; Monogram Club 3,4; German Club 1,2; Biology Club 1,2, V. Pres. 3.

WAYNE JONES
Mathematics

JAMES KEATON
History

JAMES KELLAM

Senior Statistics

JAMES KEY
Economics
M.A.A.; Monogram Club 2,3; S.A.M. 3,4; Basketball 2,3, Co-Capt. 3; Baseball 3.

JIMMY KIRKMAN
Religion

KAARLE KOIVULA
History

ANGELA KOPLEY
English
Canterbury Club 1,2; Quaker Staff 1; May Court 4.

JIM LANCASTER
Economics
Basketball 1,2,3; S.A.M. 4.

ANISE J. LESTER
Sociology
Mars Hill 1,2; Guilfordian 3; W.S.G. 3; W.A.A. 3; F.T.A. 4.

CHARLES LESTER
Sociology
Intramurals 1,2,3.

CHARLES LITTLE
History
Football 1,2,3,4; Baseball 2,3,4; History Club 3,4; M.S.G. 2,4; Class Pres. 4; President's Advisory Council 4; S.A.B. 4; Social Com. 4; Monogram 3,4.

MAI LIIS LUIDE
Mathematics

BETTY LOU McFARLAND
Elementary Education
W.A.A. 2,3,4, Pres. 4; Social Com. 2,3,4; S.C.A. 2, Sec. 3; Choir 1,2,3, V. Pres. 4; Wesley Foundation 1, Sec. 2; F.T.A. 3, Sec. 4; Honor Board 3,4; Class Sec. 3; S.A.B. 4; May Court 4; Who's Who; Basketball Club 4.

ROBERT McKEE
Biology

RICHARD McNEELY
Economics
S.A.M. 3,4.

RICHARD MARKS
History
History Club 1,2,3,4; German Club 1,2; Hillel Society 3,4; N.C. State Student Leg. 4; S. & E. Club 3,4

JAMIE MATHEWS
English
Canterbury Club 1,2, Sec. 2; Reveler's Club 1,2,3,4; Dramatics Council 2,3,4, Pres. 4; Literary Society 1,2,3,4, Pres. 4, Editor of the Tad 4; N.C. State Student Leg. 2,3,4; I.R.C. 1,2; S.A.B.; German Club 4; Guilfordian Staff 1.

RUTH ANN MERTZ
Elementary Education

JOHN MOBLEY
Economics

DON MOSER
Economics
S.A.M. 3,4; Intramurals 1.

RICHARD NAPOLIELLO
Economics

CARL NEASE
Economics
S.A.M. 3,4, Sec. 4; Intramurals 2,3,4.

CAROLYN NIMITZ
Psychology
Guilfordian 1,2,3, Art Editor 2, Editor 3; Quaker Staff 1; Wesley Foundation 1,2,3,4; I.R.C. 2,3,4; S.A.B. 3; President's Advisory Council 3; Who's Who 4; German Club 2,4; Honor Roll 3,4; Social Com. 2.

WILLIAM NORMAN

LILLIAN O'BRIANT
History
Guilfordian Staff 1, Managing Ed. 2, Bus. Mgr. 4; Young Friends 1, Sec. 2; History Club 1,2, Sec. 3,4; F.T.A. 3, Pres. 4, Miss Representative Future Teacher 4.

ANN BARNES PARKS
Music and English

RONALD PARKS
Economics

ALLEN PAUL
English

RICHARD PAUL
English
Honor Roll 3,4; Hillel, Treas. 3; Marshal 3.

ARCHIE PICKETT, JR.
Economics
S.A.M. 3,4.

FRANK PFAU
Biology

GERALD POPLIN
Physical Education
Football 1; Football, Baseball, & Track Mgr. 2; Monogram 2,3,4; F.T.A. 4.

Senior Statistics

BILL PRENTICE
Economics
S.A.M. 3,4.

MAURICE RAIFORD
Physics
Marshal 3,4; Dana Scholar 4; Who's Who 4; Honor Roll 2,3,4; German Club, Treas. 1; S.C.A. Treas. 1,2; Westminster Fellowship 1,2; Emily S. Howard Scholarship 1; Lucy S. Schieffelin Scholarship 2,3; Intramurals 1,2.

GARY RAYLE
Economics
S.A.M. 3,4.

GERTA ROAN
Sociology

MARGARET ROBINSON
Elementary Education

IRA ROSS
Economics
Honor Roll 1,2,3; Marshal 3; Guilfordian 2; S.A.M. 3, V. Pres. 4; Scholarship Society, Sec. 4; Hillel Society, V. Pres. 4.

RONALD RUMSEY
Economics

NORBERT SCHNEIDER
Biology

ARLENE SHEFFIELD
Economics
Choir 1,2,3,4; Young Friends 1,2,3; F.T.A. 2, 3,4, V. Pres. 3,4; S.A.M.; Class Treasurer 3; W.S.G. 4; Guilfordian Bus. Mgr. 3; Quaker Bus. Staff 4; Intramurals 1,2,3,4.

DORA SMITH
French
Choir 2,3; F.T.A. 2,3; W.S.G.; Marshal 3; Dana Scholar 3; May Court; French Club, Pres. 3.

FRANK SMITH
English

DAVID SPEAR
English

BRUCE STEWART
Economics

ARTHUR STOKES
Economics

BART STREB
History

CHARLES STOUT
English
Young Friends 1,2,3,4, Treas. 3; Reveler's Club 1,2,3, Dramatics Council 2,3; F.T.A. 3, 4; M.S.G. 3; Choir 1,2,3,4.

JANICE STUCKEY
English
F.T.A. 4.

JAMES STUTTS
Physical Education
Footoall 1,2,3,4, Co-Capt. 4, Best Hustler 4; Baseball 1,2,3,4, Co-Capt. 2,3, Most Valuable Player 3; M.A.A. 4; Undergraduate Athletic Award 1.

DAVID SWINDELL

ANNE TAYLOR
Mathematics
Marshal 3; Guilfordian 1,2,4, Managing Ed. 4; W.A.A. 4; Class Officer 3; Social Com. 3,4; N.C. State Student Leg. 3; Spanish Club 1; Honor Roll 1,2,3,4; Scholarship Scoiety 3,4.

LYNDAL WARREN
English

WILMA LOU WASHBURN
Elementary Education

KENNY WATSON
Psychology

GEORGE WHITE
English

LEE WHITE
Physical Education

JAMES W. WHITELY
History

JACK WILLIAMS
Psychology & Philosophy
Class V. Pres. 1; Football 1,2; Baseball 1; Wesley Foundation, V. Pres. 1.

JUDY WOLFF
Mathematics

FRANCES WOOTEN
Elementary Education

LARRY YOUNTS
Physical Education
Football 1,2,3,4, Letter 2,3,4, Co-Capt. 4, All Conference 4; Monogram Club 2,3,4, V. Pres. 4; Baseball 1; Track 1.

Faculty Statistics

CLYDE A. MILNER, A.B., A.M., B.D., Ph.D., LL.D., President of the College and Professor of Philosophy, A.B., Wilmington College; Woodbrooke; A.M., Haverford College; B.D., Hartford Theological Seminary; Graduate Study at University of Chicago; Marbury University; University of Geneva; Columbia University; Ph.D., Hartford Theological Seminary; LL.D., Wilmington College; Guilford College since 1930; President since 1934.

HARVEY ALBERT LJUNG, B.S., M.S., Ph.D., Dean of the College and Professor of Chemistry, B.S., University of North Carolina; M.S., University of North Carolina; Ph.D., University of North Carolina; Guilford College since 1931.

MILDRED M. MARLETTE, A.B., M.A., Dean of Women and Assistant Professor of English, A.B., Guilford College; M.A., University of North Carolina; Guilford College since 1948.

E. DARYL KENT, A.B., B.D., Ph.D., Dean of Students and Associate Professor of Religion and Philosophy, A.B., Guilford College; B.D., Hartford Theological Seminary; Ph.D., Columbia University; Guilford College since 1939.

HERBERT T. APPENZELLER, A.B., M.A., Director of Athletics, A.B., Wake Forest College; M.A., Wake Forest College; Guilford College since 1956.

HAROLD M. BAILEY, A.B., M.Ed., Associate Professor of Education, A.B., Grove City College; M.Ed., Pennsylvania State College; Graduate Study, Pennsylvania State College and University of Wisconsin; Guilford College since 1948.

KATHLEEN M. BARTLETT, B.S., M.S., Instructor in Geography and Natural Science, B.S., University of Leeds, England; M.S., University of Leeds, England; Guilford College since 1959.

CARL C. BAUMBACH, B.M., M.M., Associate Professor of Music, Study at Conservatory of Music, Kassel, Germany; B.M., M.M. in Theory, Eastman School of Music; Graduate Study in Musicology, Eastman School of Music and University of Rochester; Guilford College since 1950.

EDWARD F. BURROWS, A.B., M.A., Ph.D., Associate Professor of History, A.B., Washington and Lee University; M.A., Duke University; Ph.D., University of Wisconsin; Guilford College since 1948.

EVA GALBREATH CAMPBELL, A.B., A.M., Ph.D., Professor of Biology, A.B., Ohio State University; Ph.D., Ohio State University; Graduate Study, University of Chicago; University of Michigan and Woods Hole Marine Biological Laboratory; Guilford College since 1924.

FREDERIC R. CROWNFIELD, B.S., S.T.M., Ph.D., Professor of Biblical Literature and Religion, B.S., City College, New York; S.T.M., Harvard University; Ph.D., Harvard University; Guilford College since 1948.

ANN FLEMING DEAGON, A.B., M.A., Ph.D., Assistant Professor of Languages, A.B., Birmingham Southern College; M.A., University of North Carolina; Ph.D., University of North Carolina; Guilford College since 1956.

DONALD D. DEAGON, A.B., M.A., Assistant Professor of English, A.B., Birmingham Southern College; M.A., University of North Carolina, Guilford College since 1956.

JOSEPH STUART DEVLIN, JR., B.S., M.S., Assistant Professor of Economics and Business Administration, B.S., West Virginia Wesleyan University; M.S., University of South Carolina; Guilford College since 1957.

ROBERT M. DINKEL, A.B., A.M., Ph.D., Professor of Sociology, A.B., Notre Dame; A.M., University of Minnesota; Ph.D., University of North Carolina; Guilford College since 1951.

CARROLL S. FEAGINS, A.B., M.A., Ph.D., Associate Professor of Philosophy, A.B., Duke University; M.A., University of Michigan; Ph.D., Northwestern University; Guilford College since 1946.

MARY B. FEAGINS, A.B., M.A., Instructor in German and French, A.B., Goucher, with junior year of study in Germany; M.A., Duke University; Guilford College since 1956.

PHILIP W. FURNAS, A.B., A.M., P.D., Professor of English, A.B., Earlham College; A.M., Harvard University; Graduate Study, University of Wisconsin and Columbia University; Ph.D., Harvard University; Guilford College since 1927.

HAROLD E. GELFAND, B.S., M.S., Instructor in Natural Science, B.S., College of the City of New York, M.S., University of Tennessee, Guilford College since 1960.

HIRAM H. HILTY, A.B., B.D., Professor of Spanish, A.B., Bluffton College; B.D., Hartford Theological Seminary; Graduate Study, National University of Mexico; Guilford College since 1948.

ROBERT T. HOWLING, B.A., M.A., Ph.D., Associate Professor of English, B.A., Rutgers University; M.A., New York University; Ph.D., Pennsylvania State University; Guilford College since 1960.

LIGIA D. HUNT, B.A., M.A., Instructor in Spanish, B.A., Puerto Rico; M.A., Columbia University; Guilford College since 1955.

EVALEEN BROOKE JONES, A.B., M.A., Instructor in Mathematics, A.B., University of Tennessee; M.A., University of Tennessee; Graduate Study at Pendle Hill; Guilford College since 1958.

E. KIDD LOCKARD, A.B., A.M., Associate Professor of Economics and Business Administration, A.B., Glenville State College, W.Va.; A.M., West Virginia University; Graduate Study at Western Reserve University and The American University; Guilford College since 1958.

GORDON W. LOVEJOY, A.B., A.M., Ph.D., Visiting Professor of Sociology, A.B. in Ed., A.M., University of Florida; Ph.D., University of North Carolina; Guilford College since 1951.

MAXINE K. LJUNG, B.M., A.M., Instructor in Piano, B.M., University of Wisconsin; M.A., University of Wisconsin; Guilford College 1935-39 and since 1954.

ALMA MARTIN, M.S., Assistant Professor of Home Economics, Agricultural College, St. Petersburg, Russia; Graduate Study at Tartu (Dorpat) Estonia; M.S., Iowa State College; Graduate Study at Cornell; Guilford College since 1949.

STUART T. MAYNARD, A.B., M.E., Director of Men's Physical Education, A.B., Guilford College; M.E., University of North Carolina; Guilford College since 1951.

ERNESTINE COOKSON MILNER, A.B., B.S. in Ed., A.M., Professor of Psychology, A.B., Miami University; B.S. in Ed., Miami University; M.A., Wellesley College; Graduate Study at Ohio State University and Columbia University; Guilford College since 1930.

J. FLOYD MOORE, A.B., B.D., Ph.D., Associate Professor of Biblical Literature and Religion, A.B., Guilford College; B.D., Hartford Theological Seminary; Graduate Study, Pendle Hill, Haverford, Columbia University; Union Theological Seminary; Ph.D., Boston University; Guilford College since 1944.

THOMAS J. MOORE, B.A., M.A., Assistant Professor of Business Administration and Secretarial Studies; B.A. in Education, Arizona State College; M.A. in Education, Arizona State College; Guilford College since 1953.

ALGIE INNMAN NEWLIN, A.B., A.M., Dr. Sc. Pol. (Geneva), Professor of History and Political Science, A.B., Guilford College; A.M., Haverford College; Graduate Study, Columbia University, University of California, University of Wisconsin, Johns Hopkins University; Dr. Pol. Sci., Geneva, the Graduate Institute of International Studies of the University of Geneva; summer session on International Law of the University of Michigan; Guilford College 1924-24, 1927-29, since 1931.

CLYDE PARRISH, B.S., Instructor in Men's Physical Education and Basketball Coach, B.S., Presbyterian College; Guilford College since 1960.

SOPHRONIA JOYCE PERRY, A.B., Instructor in Women's Physical Education, A.B., Elon College; Guilford College since 1959.

OSCAR MAURICE POLHEMUS, A.B., A.M., S.T.B., Th.D., Assistant Professor of Political Science, A.B., Indiana University; A.M., Indiana University; S.T.B., Boston University; Th.D. in Pastoral Psychology, Boston University; Guilford College since 1957.

E. GARNESS PURDOM, A.B., M.S., Ph.D., Professor of Physics, A.B., Centre College; M.S., University of Chicago; Ph.D., University of Michigan; Guilford College since 1927.

GWEN REDDECK, B.S., Instructor in Women's Physical Education and Director of Social and Recreational Activities, B.S., High Point College; Guilford College since 1959.

FLOYD A. REYNOLDS, A.B., M.Ed., Instructor in Mathematics, A.B., Guilford College; M.Ed., University of North Carolina; Guilford College since 1960.

JERRY M. SMYRE, A.B., A.M., Instructor in Music, A.B., Elon College; M.A., Teachers' College, Columbia University; Graduate Study at American Conservatory, Fontainbleau, France; Guilford College since 1958.

DAVID B. STAFFORD, A.B., A.M., Ph.D., Professor of Sociology, A.B., Guilford College; A.M., Haverford College; Graduate Study, Columbia University, University of North Carolina; Ph.D., Duke University; Guilford College since 1946.

EUGENE H. THOMPSON, JR., A.B., A.M., Assistant Professor of French, A.B., University of Kentucky; A.M., University of Kentucky; Graduate Study at Duke University; Guilford College since 1958.

MARY CATHERINE UPCHURCH, B.S., Instructor in Physical Education, B.S., Woman's College, University of North Carolina; Guilford College since 1957.

GERALD W. VANCE, A.B., S.T.B., A.M., Assistant Professor of Psychology, A.B., Ohio Wesleyan, S.T.B., Boston University, A.M., University of Connecticut; Guilford College since 1959.

J. CURT VICTORIUS, Dr. Pol. Econ. (Hamburg), Professor of Economics and Business Administration, Graduate Study at Friedrich Wilhelm University of Berlin; Graduate School of Business Administration, Berlin; University of Berne; Dr. Pol. Econ., University of Hamburg; Post-doctoral Study and Research, Columbia University, University of North Carolina, Case Institute of Technology, and Duke University; Guilford College since 1940.

EDNA L. WEIS, A.B., B.S. in Ed., M.A., Assistant Professor of English, A.B., Ohio State University; B.S. in Ed., Ohio State University; M.A., Ohio State University; Guilford College since 1946.

PAUL E. ZOPF, JR., B.S., M.S., Assistant Professor of Sociology, B.S., University of Connecticut; M.S., University of Florida; Guilford College since 1959.

Register of Students 1960-1961

Abbreviations A - Archdale Hall, C - Cox Hall, E - English Hall, F - Founders Hall, MH - Mary Hobbs Hall, D - Day Student (with local address if different from home address).

F - Freshman, Class of 1964 S - Sophomore, Class of 1963 J - Junior, Class of 1962 Sr - Senior, Class of 1961 Sp - Special Student G - Graduate Student.

All addresses are North Carolina unless otherwise indicated.
Campus indicates student is living in other quarters on the campus.

Abernathy, Charles Daniel, Route 1, Maiden	E	S
Adams, Billie Owens, Rt 3, Box 40, Guilford College	D	S
Addleton, William Larry, Rt 3, Guilford College	D	F
Alexander, Brenda Louise, 137 Veterans Drive, Route 7, Burlington	MH	S
Allen, James Forrest, Rt. 8, Greensboro	D	S
Allen, Jane Lilly, 200 Rhodes Ave., New Orleans 14, Louisiana	F	Sr
Allen, Jerry Rex, Rt 8, Box 630, Greensboro	D	F
Allen, Judith Ann, 4410 Colesville Road, Hyattsville, Maryland	MH	J
Allen, Priscilla Lee, 617 Cofield Dr., Hapeville, Ga	MH	F
Allred, Amanda Gough, Trailer 17, Hidden Valley Trailer Park, Guilford	D	J
Allred, Marcus Daniel, Trailer 17, Hidden Valley Trailer Park, Guilford	D	S
Allred, Michael Caraway, 139 Church St, Mount Airy	C	F
Almaguer, Miriam Margaret, 925 S W. 3rd St, Apt. 1, Miami, Fla	MH	Sr
Ammons, Bruce Paul, 821 N Elm, Greensboro	D	J
Anderson, Susan Elizabeth, 1210 Park Dr, Asheboro	F	S
Andrew, Sarah Asenath, Box 700, Graham	F	F
Andrews, Annie Elizabeth, Rt 2, Box 534, Goldsboro	MH	F
Andrews, Emily Adrene, Rt 2 Box 534, Goldsboro	MH	J
Angotti, Nancy Jo, 4105 Hillandale Dr., Kalamazoo, Mich	S	F
Ansell, Jane Patrona, 18 James St, Huntington Station, New York	MH	F
Apple, William Kent, 4316 Princeton Ave, Greensboro	D	J
Archer, Richard Hunter, Jr, Pilot Mountain	C	S
Aronson, Michael Jay, 82-17 Grenfell St, Kew Gardens 15, New York	C	F
Ashley, George Norman, Salemburg	A	S
Atkins, Leonard Hardin, 316 Summit Ave, Asheboro	D	G
Atkinson, Frank Butner, Bethune, South Carolina	A	S
Atwell, Alan George, 111 Forestdale Dr, Greensboro	D	J
Ayers, Robert Dick, Jr, Neelley Rd., Pleasant Garden	C	S
Bailey, Dorothy Annette, Box 8385, Guilford College	D	Sr
Bailey, Frank Richard, Jr, 5110 Brookview Drive, Washington D C	C	J
Bain, Peter Crook, 501B University Dr, Greensboro	D	J
Bain, Robert Varnon, 5512 Foxwood Dr, Guilford College	D	J
Baird, Lloyd William, Jr, 303 Ross St, Asheboro	C	F
Baity, John Thomas, Jr, 174 W Poplar, Mount Airy	C	J
Baker, Brodie Burl, Jr., Rt. 2, Wendell	C	Sr
Baker, Charles Norman, 421 Hampton Ave, Pickens, S. C	A	J
Banner, Josephine Engle, 2016 St Andrews Rd., Greensboro	F	S
Bannigan, Edward V, Apt. 47c, William and Mary Apt., High Point	D	Sr
Banning, Betty Jo, 7312 Baylor Ave., College Park, Md	F	S
Barack, Peter Martin, 365 Twin Lane, Wantagh, N. Y	C	F
Barber, Audrey Thomas, Jr, Rt. 4, Box 14, Durham	A	Sr
Barham, Michael Clay, Rt. 4, Box 214-A Reidsville	D	F
Barnes, Thomas Eugene, 135 McArthur St, Asheboro	A	F
Barr, John Hamilton, 1409 Garland Dr, Greensboro	C	S
Barringer, Fred Deward, 204 Macy St, Greensboro	C	J
Barrow, George Daniel, Box 68, Summerfield	D	S
Baugham, Patricia Ann, 607 Ridge Top Rd, Richmond, Va	S	J
Baum, Erma Lee, 915 Walnut St, Winston-Salem	F	Sr
Bean, Martha Sue, Rt 2, East Bend	F	J
Beare, Archie Walter, Beel St., Syracuse, N Y	C	F
Becker, Phyllis Louise, 8204 Cadwalader Ave, Elkins Park 17, Penna	S	S
Belvin, Bruce Gray, 2083 Shelley Pl, East Meadow, N Y	C	F
Benjamin, George Henry, Jr, 1858 Wolfe St, Little Rock, Ark	E	S
Bennett, William Bert, Rt. 2, Stokesdale	A	F
Benson, Brian Joe, Rt 1, Box 111, Leaksville	C	S
Benson, John Linwood, Campus, Box 8401, Guilford College		F
Benson, Neil Carson, 505 Woodvale Dr, Greensboro	D	Sr
Bergman, Elizabeth Simpson, 5615 Harbor Dr, Guilford College	D	S
Bilek, Laurence Leonard, 310 Murrey St., Greensboro	D	J
Bissette, Edward Washington, 300 Fayetteville St, Clinton	E	Sr
Bivins, Willis Leon, Campus, Box 8474, Guilford College		F
Blackburn, Earl Hobert, Bl, 2602 Wildwood Dr., Greensboro	D	F
Blackwell, Donald Ray, 1217 Magnolia St, Greensboro	D	S
Blair, William Edward, Farm Life School, Vanceboro	E	F
Bledsoe, Joseph Patrick, 1066 W 4th St., Winston-Salem	D	F
Block, Denis, 269 Jefferson Ave, Island Park, N. Y	C	F
Boles, Johnny James, Pinnacle	E	J
Bollard, Georgiana, 1 Wayne Ave, Stony Point, N. Y	F	S
Bollenbach, Dorothy Christine, 99 Elm St, West Orange, N J	S	J
Bonnell, Annette Peyton, 11 Single Lane, Wallingford, Pa	S	F
Boonin, Robert Francis, 65 Woodcock Lane, Levittown, N Y	A	S
Bouse, Nona Gale, Rt 1, Lewisville	S	S
Bowers, Thomas Curtis, 4 Jones Ave, Thomasville	E	J
Bowman, Junior Jethro, 5416 Guida Dr, Guilford College	D	Sr
Brame, Donald Anthony, 3109 W Market St, Greensboro	D	F
Brantham, Gloria Maxine, 900 N Madison Ave., Goldsboro	MH	S
Braxton, Howard McCoy, Jr, 117 N. Roanoke St, Scotland Neck	C	S
Breeden, Charles William 108 Howell Pl., Greensboro	D	Sr
Breitenhirt, Martha Ann, 6 Violet Hill Circle, Asheville	F	J
Brewer, Mary Ann, Box 298, Guilford	F	F
Bright, William Howell, 609 Longview St., Greensboro	D	F
Brinkley, Ledie Mustain, Jr., 416 Curtis St, Ahoskie	C	F
Brizendine, Charles Evans, 1216 N. Taylor St., Arlington, Va.	C	S
Brown, Clifford Gordon, 270 Loch Dr, Winston-Salem	C	F
Brown, Dorothy May, 809 East High St, Murfreesboro	S	S
Brown, Harriet Adele, 2808 Copper Ave., El Paso, Texas	F	S
Brown, Helen Mae, Box 1005, Hendersonville	MH	Sr
Brown, James Griffith, Box 373, Littleton	C	J
Brown, Jerry Mack, 300 Depot St, Randleman	D	F
Brown, Mary Godley, RD 1, Downington, Pa.	MH	F
Brown, Richard Russell, 1218 Westridge Rd., Greensboro	C	S
Brown, Sandra Lillian, RFD 1, Unionville, Conn.	F	F
Brown, Walter Jay, Bl, 802 East High St., Murfreesboro	E	S
Brown, Walter Newton, 4907 Friendly Rd., Greensboro	D	J
Brown, William Sandwith, R.D 1, Downington, Pa	C	S
Bryant, Thomas Kimbel, Ararat	C	J
Buck, Stanley Louis, 1683 Welsh Rd, Meadowbrook, Pa.	C	J
Budd, Rosemary Ann, 303 S. Dogwood Ave., Siler City	S	F
Bunn, Billy Nelson, c o Mrs. Kenneth Bergman, Guilford College	D	F
Burgess, Patty C., Cycle	S	Sr
Burt, Mary Haines, East Main, Biscoe	F	F
Burton, Barbara Marceline, Rt 2, Box 190, Greensboro	S	F
Burton, Larry Shelton, 1309 Sunset Dr., Greensboro	D	S
Burton, Leslie Earl, Jr., 505 Maple Ave., Reidsville	D	F
Burwell, Jon Lawrence, 306 Hancock St, New Bern	A	S
Cagle, Jack Verlie, 2709 Liberty Rd., Greensboro	D	Sr
Cain, Richard Charles, 138 Lynnfield St, Lynn, Mass	E	J
Caldwell, Roberta Lee, 309 Franklin St, Mount Airy	F	F
Campbell, Elizabeth Ann, Cycle	MH	Sr
Campbell, Joyce Neal Box 8261, Guilford College	D	Sr
Candler, Faxon David, College Rd, Guilford College	D	S
Carlton, Boyd Franklin, Jr 704 N. Virginia St, Mayodan	D	F
Carr, Howard Ernest, Jr 3927 Madison Ave, Greensboro	D	J
Carroll, Jane Helen, Rt 1, Box 39, Guilford	D	Sr
Caskie, James Booth, 226 6th Ave, St Petersburg, Fla	C	S
Caudil, Arthur Dale, 1500 N Hamilton St., High Point	D	S
Caughron, Jack Linville, Rt 1, Box 323, High Point	D	Sr
Causey, David Joe, Frazier Apt. 14, Guilford College	D	Sr
Chambers, James Lee, 152 Rosedale Circle, Winston-Salem	C	Sr
Champion, Mary Alice, 30 Mill Hollow Dr, Chagrin Falls, Ohio	S	F
Chandler, Raymond Fleetwood, Rt 3, Guilford College	D	S
Chappell, Herbert Gilchrist, Jr., Brown Summit, Rt 2	D	F
Chappell, Mary Ann, Rt. 1, Box 288-B, Elkin	S	S
Chase, Lois Ethel, 43 Cherry St, Lynn, Mass	MH	F
Childress, Georgia Harrell, Frazier Apt. 9, Guilford College	D	J
Childress, James Franklin, Frazier Apt 9, Guilford College	D	J
Chilton, Peggy Sue, Box 9, Ararat	S	Sr
Clarendon, Katherine Marsden, Mt. Wilson State Hospital, Mt. Wilson, Maryland	F	S
Clark, Charles Marion, 145 N. Main St., Asheboro	E	Sr
Clifford, Michael Patrick, 6208 Friendly Rd., Greensboro	D	F
Clodfelter, Henry Brown, Jr., 1519 Stadium Dr., Winston-Salem	C	F
Cobb, Robert Randolph, 5318 Friendly Rd., Greensboro	D	F
Coble, Della Catherine, Route 2, Liberty	F	Sr
Coltrane, F. Jane, 412 College Rd., Guilford College	MH	J
Compton, Gordon Frank, c o Charlie Knight, Rt 3, Greensboro	D	F
Coneybear, Diana Carol, 4223 Laurel Hills Rd, Raleigh	S	F
Connor, Douglas Purnell, Rt 3, Box 170, Guilford College	D	Sr
Cook, Frances Anne, Rt 1, Siloam	MH	J
Cook, Gratflin, Bl. 119 Taplow Rd, Baltimore, Md	E	S
Cook, Kenneth Ray, 412 College Rd., Guilford College	D	F
Cook, Roger Dale, Rt. 1, Pilot Mountain	C	F
Copeland, Evelyn Josephine, 28 Chelton Rd., Havertown, Pa.	F	J
Copeland, Jesse Thomas, Jr, 2104 Ontario St, Greensboro	D	Sr
Corderman, James Warren, 13 Chadwick Rd., Binghamton, N Y	E	Sr
Cornwell, Ralph Lee, 755 Anson St., Winston-Salem	D	Sp
Cox, Jonathan Elwood, 803 W. Farriss Ave., High Point	E	F
Crothers, Abner Boyce, 304 N. Elam Ave., Greensboro	D	S
Crotts, Milton Burl, 1314 Salisbury Rd, Winston-Salem	C	F
Crow, William David, 297 Glen Ave, Short Hills, N. J.	C	J
Curran, William Barger, 1117 Hill St., Greensboro	D	S
Daniel, Sarolyn Kay, Rt. 1, Box 18, Denton	F	F
Danley, Mary Frances, Rt. 4, Mount Airy	MH	S
Darnell, Elizabeth Loyd, RD 3, Shiloh Rd., W. Chester, Pa.	MH	S
Davidson, Robert O'Neil, 412 College Rd., Guilford College	D	F
Davis, Charles Frederick, Glenn St., Box 36, Stoneville	C	Sr
Davis, Edwin Wesley, Clifton, S. C.	A	J
Davis, Gurney Allen, Rt. 2, Trinity	E	F
Davis, Otis Wiley, 2734 Robinhood Dr., Greensboro	D	J
Davis, Riley Arrington, Summerfield	D	F
Davis, Ronall Richard, Box 8401, Guilford College	A	F
Dawson, Jerry Wayne, 2706 Darden Rd, Greensboro	D	F
Dawson, Nancy Edith, 2445 Edge Hill Rd., Huntington Valley, Pa.	F	J
Day, Judith Carole, Rt 3, Box 28, Guilford College	D	S
Dean, Jerry Wayne, 4818 Monta Vista St., Winston-Salem	D	S
Deans, Christine Hall, Frazier Apt. 19, Guilford College	D	Sr
Deans, Stanley Roderick, Frazier Apt 19, Guilford College	D	Sp
Deckert, Robert John, 743 Carmet Rd., Jenkintown, Pa.	E	S
Dent, Gary Caswell, Rt. 6, Reidsville	A	S
Derr, Richard L, 412 College Rd., Guilford College	D	F
DeVault, Joseph Anthony, Rt. 3, Galax, Va.	C	F
Dew, Margaret Eleanor, 2111 W. 17th St., Wilmington 6, Del.	F	S
Dixon, Thurston Allen, Campus, Box 8372, Guilford College		F
Doby, Sherrill Wayne, Rt. 1, Box 89, Thomasville	C	F
Dokken, David H., Campus, Box 8621, Guilford College		F
Doster, Harold Wallace, 705-A King St, Guilford College	D	F

Register of Students 1960-1961

Doster, Marilyn Jane, Rt. 3, Waynesville, Ohio . . . . . F F
Dougherty, Elisabeth Thurman, 120 Windsor Ave., Haddonfield, N. J. . . . . S F
Dowdy, William Forbes, III, 1601 Tryon Rd., New Bern; Withdrew September 14, 1960 . . C F
Downing, Melbourne Thomas Leslie, Jr., Alumni House, 1109 Nathan Hunt Rd., Guilford College, ... D F
Drake, Mary Louisa, 1310 Jackson Rd., Gastonia . . . . . MH F
Drake, Susan Priscilla, 1310 Jackson Rd., Gastonia . . . . . S Sr
Drew, William Gerald, 3038 Randleman Rd., Greensboro . . . . . D F
Durham, Ray M., 308 Peach St., Shelby . . . . E S

Earp, James Lawrence, Rt. 2, Goodwin Rd., Durham . . . . . C F
Edgerton, David Allison, 105 N. Andrews Ave., Goldsboro . . . . . E J
Edmonston, Maurice Russell, 3729 Jennifer St., Washington, D. C. . . . C F
Edwards, Ronald Vincent, 108 W. Broad St., Murfreesboro . . . . . E S
Elder, Mary Frances, Banner Elk . . . . . F Sr
Elks, Jimmy Haldred, 2411 Johnson Dr., High Point . . . . . D J
Ellington, Edgar Wayne, Rt. 2, Reidsville . . D F
Elliott, Forbes, 65 Seven Bridges, Chappaqua, N. Y. . . . . C J
Emerson, Ravis Larry, 401 Evergreen Ave, Mount Airy . . . . . D G
English, Arnold Lynwood, Rt. 2, Trinity. . . E S

Faulk, Milton Michel, N. Muirs Chapel Rd. . . D F
Fay, Temple Harold, 78 Paradise Rd., Swampscott, Mass. . . . . A S
Feinberg, B. Jerome, 309 N. 4th Ave., Highland Park, N. J. . . . . C F
Fentzke, Paul Robert, 8721-98 St., Woodhaven 21, N. Y. . . . . E J
Ferguson, Brenda Faye, Rt. 2, Liberty . . . MH S
Fesmire, Bob Hutton, 609 Elmwood Dr., Greensboro . . . . . C F
Fingado, Prudence Sue, 275 E. Franklin Tpke, Ho-Ho-Kus, N. J. . . . . MH F
Flinchum, Billy Edwin, Rt. 2, Summerfield . . D Sr
Flippin, Billy Andrew, Rt. 3, Stuart, Va. . . . C S
Flowers, Albert Franklin, 307-A Broad St., Wilson . . . . . A S
Flynt, William Burke, 127 W. Green Court, Greensboro . . . . . C F
Foltz, Donald Robert, 1921 Gaston, Winston-Salem . . . . . C F
Folwell, Thomas Harold, Jr., Rt. 4, High Point . . . . . E J
Forrest, Suzanne Rogers, 50 S.W. 68 Ave., Miami, Fla. . . . . MH F
Fort, Anita Louise, 2111 Highland St., Charlotte . . . . . F S
Fountain, Stuart Burton, 5908 Ballinger Rd., Guilford College . . . . . D Sp
Freimark, Mary-Beth, 157 W. 87th St., New York, N. Y. . . . . F S
Frost, Miles Fischer, 407 S. Elam Ave., Greensboro . . . . . E J
Fulk, Gary Lee, 1013 Westridge Rd., Greensboro . . . . . D J
Fulk, Sammy Joe, Carson Rd., Pilot Mountain . . . . . A F
Fulton, Philip Darrell, 802 Ferndale Dr., High Point . . . . . C S

Gahm, William Henry, Jr., 23 Madison Ave., Erlton, N. J. . . . . A F
Gardner, Eva Butler, 3911 Clifton Rd., Greensboro . . . . . D G
Garrett, Kenneth Garvin, c/o Mrs. Kenneth Bergman, 5615 Harbor Dr., Guilford College . . . . . D F
Gaulden, Robert Samuel, Campus, Box 8722, Guilford College . . . . . F
Gibbs, Patricia Ann, Cape Hatteras Natl. Seashore Rec. Area, Manteo . . . . . MH S
Gates, Edward Meredith, 39 Leeuwarden Rd., Darien, Conn. . . . . C S
Gall, Larry Allen, Jr., 3123 Masonic Dr., Greensboro . . . . . D S
Glass, Paul Edwin, Jr., 205 Randolph St., Danville, Va. . . . . A S
Goble, Linda Ann, 712 Greenway Dr., Lexington . . . . . MH J
Godmilow, Lynn, 41 Schuyler Rd., Springfield, Pa. . . . . S F
Golby, Richard A., 7401 Ridge Blvd., Brooklyn 9, N. Y. . . . . E S
Goode, Charles Dalton, Rt. 2, Summerfield, Hillsdale Rd. . . . . C S
Goodman, Harold Martin, 2264 Baird Blvd., Camden, N. J. . . . . C F
Gordon, Alan Bernard, 15 Hay Hill, Flat 23, London W 1, England . . . . . E J
Gordon, Peter Laurence, 36-38 Berkley Sq., London, England . . . . . E S
Gore, Edward O'Neal, Campus, Box 8351, Guilford College . . . . . F
Gorsuch, Constance Adelaide, 4016 Cravens Creek Rd., S.W., Roanoke, Va. . . . . S J
Grando, Carl John, 113 N. Middletown Rd., Nanuet, N. Y. . . . . C F
Grant, Richard Arthur, Jr., 4209 46th St., N.W., Washington, D. C. . . . . C S
Graves, Richard Michael, 4323 Warren St., N.W., Washington, D. C. . . . . C F
Gray, Lynda Carol, 215 Lindley Rd., Guilford College . . . . . MH F
Green, David Kenneth, 219 Wesley St., Salem, N. J. . . . . C S
Green, Margaret Anne, Walnut Cove . . . . S F
Greene, Janice Marie, Rt. 3, Box 277, Asheboro . . . . . MH J
Greenwood, Mary Sinclair, Sunset Hills, General Del., Statesville . . . . . MH J
Gregory, Daniel Bryan, 1707 Chapel St., W. Winston-Salem . . . . . C F
Gresham, Ann Howard, 919 N. Eugene St., Greensboro . . . . . D F
Grifin, Joseph Wayne, 906 Courtland St., Greensboro . . . . . A S
Griffith, Kenneth Morgan, 3207 Old Dominion Blvd., Alexandria, Va. . . . . C F
Gustafson, Howard Ross, 195 Pleasant St., Brockton 40, Mass. . . . . E F
Gwinn, George Hill, Jr., Westover Terrace, Senior Hi Gym, Greensboro . . . . . D S

Hall, Dale Kenneth, 6601 Friendly Rd., Greensboro . . . . . D J
Hall, Julius (Bud) Lee, 657 W. Main St., Elkin . . . . . C F
Hall, Wade Melvin, 218 S. Greene St., Greensboro . . . . . D S
Hamilton, Judith Lee, 1201 Strathmore Circle, Winston-Salem . . . . . MH S
Hamlin, Robert Franklin, 4108 Lawndale Dr., Greensboro . . . . . D S
Hammers, Robert Melvin, 1007 Pamlico Dr., Greensboro . . . . . D F
Hampe, Patricia Ellen, 22 Ardmore Rd., West Newton, Mass. . . . . MH S
Hamrick, Norma K., Dixon Rd., Rt. 2, Kings Mountain . . . . . MH J
Hancock, Priscilla Lee, 52 Carolina St., Roanoke Rapids . . . . . F S
Hanks, Joann, 2210 Queen St., Winston-Salem . F J
Harden, Barbara Bourne 2321 Pinecroft Rd., Greensboro . . . . . D S
Hardin, Charles Ray, 1248 Tucker St., Greensboro, withdrew September 21, 1960 . D J
Harrell, Leon Jackson, 1510 E. Holly St., Goldsboro . . . . . C S
Harris, Barbara Lee, 828 Lee St., Asheboro . S F
Harris, Frances Williams, Frazier Apt. 26, Guilford College . . . . . D Sp
Harris, Gene Clyde, c/o Mrs. W. S. Nicholson, King St., Guilford College . . . . . D F
Harris, James Linwood, 1012 Willow St., Mount Airy . . . . . C F
Harris, James Paul, Jr., 724 Muirs Chapel Rd., Box 8333, Guilford College . . . . . D F
Harris, Leah Mae, Archdale . . . . . MH F
Harris, Wallace Henry, Jr., Frazier Apt., Guilford College . . . . . D J
Harris, William Aubrey, Frazier Apt. 26, Guilford College . . . . . D J
Hart, John Sidney, 705 S. Hayne St., Monroe . A Sr
Hartsell, Thomas Jefferson, Rt. 2, Box 508, Concord . . . . . E J
Haskins, Harold Duke, 3060 W. Market St., Greensboro . . . . . D Sr
Haworth, Brooks Harper, 846 Watson Ave., Winston-Salem . . . . . C S
Haworth, Margaret English, S. Main St., Ext., High Point . . . . . MH Sr
Hedgecock, Jimmie Frank, 3807 Tanyard Rd., High Point . . . . . A F
Hedrick, Kenneth Brian, 704 Chandler St., High Point . . . . . C S
Heist, Stanley Harrar, 542 Sussex Rd., Wynnewood, Pa. . . . . C F
Helton, Stephen Gladstone, Box 74, Yadkinville . . . . . C J
Hendricks, William Daniel, Rt. 4, High Point . . . . . E J
Henley, Kenneth Wayne, Apt. 16, Frazier Apt., Guilford College . . . . . D Sr
Heritage, Elizabeth Bell, 802 Woodbrook Dr., Guilford College . . . . . D Sr
Herrin, Mickey Alexander, Rt. 2, Matthews . A S
Hill, Charles Gideon, III, 3503 Ardale Pl., Greensboro . . . . . D F
Hill, Jerry Glenn, Rt. 2, Trinity . . . . . E S
Hill, Margaret Legette, 3503 D Ardale Pl., Greensboro . . . . . D S
Hinchee, Donna Wade, 1108 W. Wendover Ave., Greensboro . . . . . D F
Hodges, Bobby Irvin, c/o Mrs. L. S. Puckett, 5318 Friendly Rd., Greensboro . . . . . D S
Hodges, Hardin Ray, Rt. 6, Box 387, Mount Airy . . . . . D F
Hodges, Ralph Maynard, 110 S. High St., Asheboro . . . . . D Sp
Holladay, David Franklin, Box 8116, Guilford College . . . . . D F
Holland, Robin Celeste, 706 Stockton St., Statesville . . . . . MH J
Holley, Jack Ray, 507 S. 16th St., Wilmington . . . . . C S
Holmes, James Harold, 311 College St., Guilford College . . . . . D Sr
Holt, Max David, Rt. 1, Julian . . . . . C S
Holt, Sylvia Elaine, Rt. 1 Liberty . . . . . F F
Holton, John Henry, Jr., 201 Stone St., Thomasville . . . . . C F
Homer, Fred Kleintz, Lindley Rd., Guilford College . . . . . D J
Howlett, Jane Thompson, 311 Hollerith Ave., Endicott, N. Y. . . . . S F
Hudson, Harlan James, 314 Midland Ave., Wayne, Pa. . . . . E S
Huffman, John Edward, 439 Bedford St., Lexington, Mass . . . . . A S
Hundley, Carol Lynne, Rt. 3, Stuart, Va. . . F J
Hunneyman, Edward John, Box 266, Winthrop, N. Y. . . . . C J
Hunter, Carole Faye, Box 373, Pilot Mountain . . . . . MH S
Hunter, Harold Armstead, Rt. 2, Pilot Mountain . . . . . C J
Hunter, Jack Lee, Rt. 3, Guilford College Br., Greensboro . . . . . D J
Hylton, Kenneth Lee, 208 S. Edgeworth, Greensboro . . . . . D F

Idol, James Edwin, Rt. 4, Box 416, Kernersville . . . . . A F
Imhoff, Barbara Gale, 61 Euclid Ave., Haddonfield, N. J. . . . . S F
Irvine, Elliott Wier, 111 Watts St., Apt. 14, Durham . . . . . C J

Jackson, Joel Brackett, Narrow Gauge Rd., Reidsville . . . . . D J
Jackson, Robert Carson, 5614 Maple St., Greensboro . . . . . D S
James, Harold Walter, Jr., 102 Robin Road, Va. Beach, Va. . . . . C J
James, Linda Byrd, 511 5th St., Mebane . F F
Jamison, Judith McNeil, 902 Dover Rd., Greensboro . . . . . D S
Janssen, James Husted, c/o Rev. D. A. Pitts, 901 New Garden Rd., Guilford College . D F
Jefferson, Robert Lincoln, Meadowlark Dr., Rt. 8, Winston-Salem . . . . . D F
Jenkins, Hal Scott, 5807 Williams Dr., Guilford College . . . . . D J
Jennings, Daniel Roscoe, 110 Lewisville-Vienna Rd., Lewisville . . . . . C J
Jessup, Caroline Currie, 1807 Friendly Rd., Greensboro . . . . . D S
Jobe, George Henry, 4001 Redberry Rd., Greensboro . . . . . D S
Johnson, Charles Walter, 2412 Walker Ave., Greensboro . . . . . E S
Johnson, Milton Lee, Victoria, Va. . . . . C S
Johnston, Christopher, VI, Frazier Apt. 27, Guilford College . . . . . D Sr
Jones, Daniel Arthur, III, Stokesdale . . D S
Jones, George Wayne, 5804 Williams Dr., Guilford College . . . . . D J
Jones, Joel Richard, 191 7th St., Salem, N. J. . . . . C S
Jones, Judith Lee, 630 Gentry Ct., Plainfield, Ind. . . . . F S
Jones, Linda Ann, 5804 Williams Dr., Guilford College . . . . . D J
Jones, Robert Neil, 410 S. Edgeworth St., Greensboro . . . . . D Sr
Jones, Shirley Irene, Rt. 1, Box 339-A, High Point . . . . . D S
Jones, William Pinckney, Box 143 New Eng. Ave., Pinebluff . . . . . A F
Joyce, James Stephen, Danbury . . . . . A S
Joyce, Otis Pleasant, Jr., McGee St., Greensboro . . . . . D J
Joyce, William Robert, Box 115, Glenn St., Stoneville . . . . . C F
Judd, Nancy Lee, 211 Mt View Ave., Asheboro . . . . . MH F

Kanner, Joshua Harold, 206 Albemarle Rd., Brooklyn 18, N. Y. . . . . C S
Karnan, Karen Lee, 29-44 163 St., Flushing 58, New York City, N. Y. . . . MH F
Keaton, James Howard, 4309 Cornell Ave., Greensboro . . . . . D Sr
Kellam, James O'Brien, 802 Terrell St., Greensboro . . . . . D Sr
Kelly, Edward Weavil, c/o David Holladay, Stafford Rd., Guilford College . . . . . D F
Kelly, Harry Joseph, 1313 Cardinal Pl., Greensboro . . . . . D F
Kelsey, Sherman Avery, 94 Rosedale Rd., Yonkers, N. Y. . . . . A F
Kemp, Thomas David, 1009 Sunset Dr., Asheboro . . . . . A J
Kenoyer, Susan Frances, 107 Morlyn Ave., Bryn Mawr, Pa. . . . . F S
Key, James L., 816 Geo. Washington Hy., Portsmouth, Va. . . . . A Sr
Keyes, Michael John, Tanglewood Lane, Sea Cliff, N. Y. . . . . A S
King, Charles Eugene, 2323 Westfield Ave., Winston-Salem . . . . . E J
King, Hugh Richard, Laurel Lane, Woodstown, New Jersey . . . . . C F
Kirkman, James Carlis, Rt. 1, Box 490, Mount Airy . . . . . E J
Kirkman, Nancy Carolyn, Rt. 5, Box 397, High Point . . . . . MH F
Kohn, Susan, 8216 York Rd., Elkins Park 17, Pa. . . . . S S
Koivula, Eira Tuulikki, 4244 H St., S.E., Washington 19, D. C. . . . . MH J
Koivula, Kaarle Mikael, 4244 H. St., S.E., Washington 19, D. C. . . . . A J
Kopley, Angela Millicent, 38 Pell Terr., Garden City, N. Y. . . . . S J
Koster, Elizabeth Ann, 12 Fairview Ave., Nanuet, N. Y. . . . . MH S
Krakow, Howard Barry, 6809 Farragut St., Hyattsville, Md. . . . . C F
Krauss, Linda Caroline, 46 Wyatt Rd., Garden City, N. Y. . . . . S S
Kuzma, Daniel Franklin, Lindley Rd., Guilford College . . . . . D F

Laido, Eve, 394 Kings Hy., Wyandotte 1, Michigan . . . . . MH F
Lamb, Laurie, 519 N. Mendenhall St., Greensboro . . . . . F F
Lamb, Walter Merritt, 519 N. Mendenhall St., Greensboro . . . . . C F
Lancaster, James Howard, Frazier Apt. 12, Guilford College . . . . . D J
Lancaster, Marianne Rutledge, Rt. 3, Old Rural Hall Rd., Winston-Salem . F S
Larracey, Patrick William, c/o David Stafford, 1105 Nathan Hunt Rd., Guilford College. . . . . D F

Register of Students 1960-1961

[illegible] William [illegible] 1612 Wright Ave., [illegible]sboro — D S
[illegible], Catherine Belinda, Box 308, King — S J
[illegible]ytor, Kenneth Eugene, 2208 Veasley St., Greensboro — D S
[illegible] Benjamin Franklin III, 709 King St., [illegible]uilford College — D S
[illegible], Margaret Caldwell, 22 Glenbrook [illegible]le W., Richmond, Va. — F [illegible]
Le[illegible] Stuart Berwick, 1729 19th St., N.W., Washington, D. C. — C F
Leonard, Edward Steele, 110 Fisher Ferry St., Thomasville — C S
Leslie, Plumer Curry, Jr., 1704 Hardie St., Greensboro — D F
Lester, Anise Joyce, Lakewood Pk., on Lindley Rd., Guilford College — D Sr
Lester, Charles Henry, Lakewood Pk., on Lindley Rd., Guilford College — D Sr
Lewis, Emma Suzanne, 1064 N. Main St., Mount Airy — F F
Lewis, Leonard, 15 Welcome Lane, Wantagh, N. Y. — C S
Lineberry, Donald Edgar, 903 W. Dixie, Asheboro — E J
Little, Charles Allen, 711 E. Main St., Moorestown, N. J. — C J
Little, Robert Max, 1022 Blair St., Thomasville — E S
Ljung, Karen Kirch, 5314 Friendly Rd., Guilford College — S J
Ljung, Roger Lee, 132 E. Fisher Ave., Greensboro — C F
Loeffler, Peter Dowdell, 6 Pondfield Dr., S., Chappaqua, N. Y. — C S
Loflin, Judith Gwen, 1109 Forrest Ave., High Point — MH F
Loftin, Carolyn Brice, 808 Elizabeth Dr., Greensboro — D F
Lomax, Charles Weston, 5317 Friendly Rd., Greensboro — D F
Lomax, Fred Monroe, III, 5317 Friendly Rd., Greensboro — D S
Long, Harold Johnson, Route 1, Box 450, Guilford College — D J
Long, James Alfred, Hidden Valley Mobile Home Park, Guilford — D J
Loomis, Elizabeth Charlotte, 136 Alexander Ave., Upper Montclair, N. J. — S F
Loomis, Richard Curtis, 136 Alexander Ave., Upper Montclair, N. J. — C F
Lotz, Christopher D., 765 N. Broadway, Hastings-on-the-Hudson, N. Y. — C F
Lovell, Robert R., Rt. 1, Canterbury, Conn. — C J
Lowdermilk, Clarence Vernell, Jr., Rt. 3, Box 241, New Garden Rd., Greensboro — D S
Lowe, Carol Ann, Box 133, Banner Elk — F J
Lowe, Clyde Marshall, 1208 11th St., Greensboro — D F
Lowe, James Edward, 4814 Starmount Dr., Greensboro — D S
Lowe, John Barrette, 3304 Yanceyville Rd., Greensboro — D J
Lowry, Charles Franklin, 213 Korner St., Mount Airy — E F
Lunde, Mai Liis, Frazier Apt. 18, Guilford College — D Sr
Lynch, Robert Stephen, Rt. 1, Box 206, Amelia, Va. — C F

McBane, Martha Jean, 723 S. Elam Ave., Greensboro — D S
McCollum, Lawrence Everette, Rt. 4, Reidsville — D S
McCollum, William Edward, Rt. 2, Madison — D J
McCorkindale, Douglas James, Rt. 1, Bethabara Estates, Winston-Salem — D F
McCormack, Robert Clark, 3267 N.E., 31st St., Pompano Beach, Fla. — D F
McCullen, Deets Taylor, Rt. 5, Goldsboro — E S
McCurry, John F., 108 W. Greenway, S., Greensboro — D J
McCurry, William Thomas, 108 W. Greenway, S., Greensboro — D S
McDanel, Brinley Kent, 2508 Camden Rd., Greensboro — D F
McFarland, Betty Lou, Rt. 1, Box 155, Aberdeen — MH Sr
McGee, Gary Don, 124 Church St., Kernersville — A S
McKee, Robert Leach, Apt. 2, Frazier Apts., Guilford College — D J
McKeithan, Alma Worrell, 109 Walnut Circle, Greensboro — D F
McLaren, Margaret Dykes, Emory Rd., Rt. 17, Knoxville, Tenn. — F S
McMichael, John Pleasant, Rt. 4, Reidsville — A S
McMillan, Emanuel Murray, Jr., 2204 Kerr Dr., Greensboro — D F
McMillan, Hazel Mae, Frazier Apt. 28, Guilford College — D F
McMillan, Hubert Lee, Frazier Apt. 28, Guilford College — D J
McMillan, Maynard Woodrow, Frazier Apt. 28, Guilford College — D F
McNeely, Richard Delano, 309 S. Chapman St., Greensboro — D Sr
McVey, Monroe Junior, Rt. 1, Snow Camp — C F
McVicker, John Carle, Campus, Box 8401, Guilford College — F
Mabe, Alan Ray, Box 281, Pilot Mountain — A F
MacKenzie, Carol Sue, 107 Rosalind St., Lafayette, La. — F S
Mackie, George Carlyle, 528 N. Main St., Wake Forest — C F
Majors, Janet Anne, 293 Lawton Ave., Danville, Ind. — F F
Mallard, Merle Graham, 227 N. College St., Wallace — MH J
Manning, Isabel Taylor, Rt. 2, Summerfield — D S
Marks, Richard Barry, 566 E. Chester St., Long Beach, N. Y. — C J
Marsh, Linda Jane, 2307 Maywood St., Greensboro — D J
Marshall, Mildred Mae, Rt. 3, Mount Airy — F S
Martin, Joseph Barry, Rt. 1, Stokesdale — D F
Mason, Helen Gaye, Kent Court Motel, Greensboro — S S
Mason, Philip Minor, 1807 Big Cove Rd., Huntsville, Ala. — A S
Mathews, Jamie Burford, 605 Forrest Ave., High Point — MH Sr
Matthews, Ronald Lee, 1432 E. Polo Rd., Winston-Salem — D S
Mauldin, Pathe Marie, Hamptonville — S F
Maynard, Charles Donovan, 2100 Elizabeth Ave., Winston-Salem — C S
Meroney, John Stanley, Box 8722, Guilford College — D Sr
Mertz, Ruth Ann, 116 Beech St., Fleetwood, Pa. — S J
Mikesell, Kathryn Ann, 6122 Wiscasset Rd., Washington 16, D. C. — F F
Miller, David Ralph, Mrs. Charlie L. Knight, Rt. 3, Greensboro — D F
Miller, Jerry Franklin, 147 W. Poplar, Mount Airy — C F
Milner, Charles Fremont, Jr., c/o Pres. Clyde A. Milner, Nathan Hunt Rd., Guilford College — D F
Milner, Marcia Ann, Rt. 2, Leesburg, Ohio — S F
Mimura, Harley Aaruo, c/o Rev. Aldean Pitts, 901 New Garden Rd., Guilford College — D F
Mobley, John Edward, 1604 Asheboro St., Greensboro — D J
Montgomery, Howard Wade, 1808 Bailiff St., Greensboro — D F
Moon, William Glenn, Rt. 2, Liberty — C J
Moore, Danny Wayne, 108 Albert Ave., Wilson — A J
Moore, Frederick Lawrence, Jr., King St., Guilford College — D F
Morgan, James Thomas, Box 225, Rural Hall — D F
Morgan, John Theodore, Jr., 129 Hastings Dr., Kernersville — D F
Morrell, Elizabeth Jane, 16 S. Congress St., Newtown, Pa. — S F
Moser, Donald Young, 323 Carolina Ave., High Point — D Sr
Murphy, Vernal Williams, Jr., Rt. 2, Box 351, Rose Hill — C S
Murrelle, Edward Lewis, Frazier Apt. 21, Guilford College — D J
Murrelle, Peggy Lennon, Frazier Apt. 21, Guilford College, withdrew — D F

Nance, Dallas Paul, c/o W. S. Nicholson, King St., Guilford College — D F
Napoliello, Richard Vincent, 514 University Dr., Greensboro — D J
Naylor, Christopher Leete, 109 Church-warden's Rd., Baltimore 12, Md. — E J
Neal, Patricia Parks, 1405 Arrow Wood Rd., Asheboro — S F
Nease, Carl Ronald, 401 Sykes Ave., Greensboro — D J
Neave, Ethel Pearl, Rt. 1, Box 73, Guilford — D F
Neave, Gayle Braxton, Rt. 1, Box 73, Guilford — D S
Nelson, Julia Levere, 158 Dobson St., Kernersville — MH S
Newlin, James Clarkson, Box 8345, Guilford College — D Sp
Newlin, Mary Linda, Rt. 1, Box 46-F, London Bridge, Va. — S S
Newnam, Freddie Michael, 1103 Silver Ave., Greensboro — D F
Nimitz, Carolyn Louise, 1065 Peace Haven Road, Winston-Salem — MH Sr
Norman, George Dillard, Rt. 3, Axton, Va. — C F
Norman, Robert Austin, Rt. 1 Ernul — C F
Norman, William Price, Axton, Va. — C J
Nunn, Richard Orville, Jr., Box 8672, Guilford College — D F

O'Briant, Lillian Burrow, Frazier Apt. 1, Guilford College — D Sr
O'Daniel, Bobby Woodrow, 1303 E. Mulberry St., Goldsboro — C S
Odom, George David, 1503 E. Holly St., Goldsboro — C F
O'Hara, Barry Edward, 3708 Parkwood Dr., Greensboro — D S
Osborne, Donald Lee, 3731 Oakwood Dr., Greensboro — D Sp
Otwell, Ronald Coble, 1404 Evergreen Ave., Goldsboro — A F
Owens, Taylor Grant, Jr., 1400 Oak St., Greensboro — D F

Palmer, Linda Marie, Lenox Rd., West Stockbridge, Mass. — MH F
Parish, George Robert, 1206 Hertford Street, Greensboro — D J
Parker, Elwood Gilliam, George — A F
Parker, Ronald Fields, 22 Frazier Apts., Guilford College — D J
Parker, William Conrad, Box 209, George — A J
Parks, Ann Barnes, 1008 Jefferson Rd., Greensboro — D Sr
Parks, Ronald Worth, 1008 Jefferson Rd., Greensboro — D J
Parry, Mary Kathryn, 155 East Main St., Moorestown, New Jersey — F S
Paschal, Ernest Monroe, Jr., 4323 Harvard Ave., Greensboro — D S
Paul, M. Allen, III, 1023 N. Elm St., Greensboro — D J
Paul, Richard Stephen, 8018 Mansfield Ave., Philadelphia, Penna. — E J
Pell, Patricia Ann, Main St., Pilot Mountain — F S
Pelt, Walter Richard, Route 4, Box 53, Goldsboro — C F
Pendry, James Dalton, Route 3, Yadkinville — C S
Perkins, Edward Tull, 117 Todd St., Wendell — C F
Petree, Margaret Ann, 419 Ward St., Graham — F J
Pfau, Frank R., R. D. No. 3, Sussex, N. J. — E Sr
Phillips, Cecil Owen, Rt. 3, Stuart, Virginia — C F
Phillips, Robert Dale, Rt. 2, Kernersville — D S
Phillips, Sara Lou, 324 Cherry St., Mount Airy — S J
Pickett, Archie Tate, Jr., 902 Fairmont St., Greensboro — D Sr
Pinsker, Ronald J., Campus, Box 8394 Guilford College — F
Pitts, Delmar Aldean, 901 New Garden Rd., Guilford College — D G
Pollock, George Lee, 412 Spring St., Thomasville — C S
Ponder, James Harold, Frazier Apt. No. 6, Guilford College — D Sr
Poplin, Melvin Gerald, Frazier Apt. No. 10, Guilford College — D Sr
Potts, Suzanne, 401 South Walnut St., West Chester, Penna. — MH F
Powell, Samuel Quincy, Jr., 624 Scott Avenue (P. O. Box 1936), Greensboro — D S
Powers, Carson Craig, 206 N. Hall Ave., High Point — D J
Pratt, Charles Alexander, 620 Park Ave., Greensboro — D J
Pratt, Lucy Cassandra, 620 Park Ave., Greensboro — D S
Prentice, Reginald William, Jr., 108 Muir's Chapel Road, Greensboro — D Sr
Preston, Charles Lee, 3028 Randleman Rd., Greensboro — D F
Puckett, James Dean, 955 N. Main St., Mount Airy — C F
Pyrtle, Betty Elizabeth, Route 1, Westfield — MH S

Quattromani, William Harry, 2314 Kingsland Ave., Bronx 69, New York, N. Y. — E F

Raiford, Daniel Burnley, 268 Euclid Ave., Daytona Beach, Fla. — C F
Raiford, Maurice Terrell, 268 Euclid Ave., Daytona Beach, Fla. — C Sr
Ray, Harold Herndon, 5000 Friendly Rd., Greensboro — D Sp
Rayle, Gary White, Rt. 1, High Point — D Sr
Redmond, Douglas White, 4004 Dogwood Drive, Greensboro — C J
Reece, Ellen Kay, White Plains — F S
Reece, William Carey, Jr., Woodland — A S
Reid, Theodore Staples, Lincoln — A S
Reinhardt, James Daniel, Rt. 2, Yadkinville — D Sp
Rhoads, William Evans, 108 School Rd., Alapocas, Wilmington, Del. — E J
Rice, Robert Williams, 340 Stratford Rd., Winston-Salem — C F
Richardson, Nancy Jean, 636 Avondale Road, Asheboro — MH F
Rickards, Philip Gerowe, 2514 Foulkwoods Rd., Wilmington, Delaware — E S
Rivenbark, Barbara Ann, 206 West Clement St., Wallace — MH F
Roan, Gerta Wright, Rt. 2, Liberty — D J
Roberts, Charles Arthur, 2411 Hubbard St., Greensboro — D F
Robertson, Jeremiah Andrew, 2020 Brice St., Greensboro — D S
Robinson, Margaret Tuttle, Frazier Apt. No. 4, Guilford College — D Sr
Rock, Robert Roland, 3 Franklin St., Holyoke, Mass. — C S
Rook, Patsy Jean, 6104 Sunset Rd., Greensboro — MH F
Rose, Robert John, 34 Green Ave., Madison, N. J. — C F
Rosen, Marshall Stanley, 1141 Greenway Ct., Seaford, N. Y. — C F
Ross, Douglas Wainwright, Route 4, Reidsville — D F
Ross, Ira Nahum, 110-20 71st Ave., Forest Hills, New York — C Sr
Roth, Barry Alan, 71-48 Harrow St., Forest Hills, New York — C F
Rubin, Marjorie, 104 Nutbush Road, East, Greensboro — D F
Rumsey, Ronald Odell, Rt. 3, Box 157, Guilford College — D J
Rush, Donald N., 427 Vinnedge Ride, Tallahassee, Fla. — C F
Rush, Wilma Barker, Archdale — D J

Salter, John Frederick, 1011 Union St., Greensboro — D S
Sams, J. Bonner, Jr., 307 College Rd., Guilford College — D F
Saunders, Samuel, Jr., Route 1, Box 359,

Register of Students 1960-1961

Julian . . . D S
Schneider, Norbert Joseph, 606 Longview St., Greensboro . . . D Sr
Schwartz, Jane Beryl, 33 Beverly Rd., Great Neck, N. Y. . . . F F
Scott, Lawrence Sherwood, 6247 Walton Ave., Philadelphia, Pa. . . . C F
Seabrook, William Kuhr, 128 Northridge St., Greensboro . . . D F
Seeley, Joan Lee, 43 Steuben Ave., Tappan, New York . . . MH J
Seidler, David William, 8020 Cobden Road, Philadelphia 18, Penna. . . . C F
Settlemyre, George William, 1904 Liberty Dr., Greensboro . . . D F
Seymour, Margaret Cleo, 411 Park Ave., Goldsboro . . . MH S
Shaffer, Tony Roach, 2312 Walker Ave., Greensboro . . . D S
Sharpe, Raymond Alexander, Jr., 616 North Ashe Ave., Newton . . . E J
Shaw, Richard Eugene, 305 Monroe Dr., Greensboro . . . D S
Sheek, George William, III, Rt. 6, Old Plaitftown Rd., Winston-Salem . . . D F
Sheffield, Mildred Arlene, 1308 Trinity Ave., High Point . . . MH Sr
Shelton, Garnette Ann, 1015 W. Academy St., Winston-Salem . . . MH J
Shelton, Wallace Leon, 8603 Friendly Rd., Greensboro . . . D S
Sheppard, Linda Sue, 609 Baker Road, High Point . . . MH S
Sherrill, John Ramer, Box 66, Acme . . . A S
Shihadi, Georgette Issa, Box 3, Ramallah, Jordan . . . MH S
Shilling, Craig Edward, Campus, Box 8403, Guilford College . . . F
Shoffner, Nancy Deanna, Box 616, Graham . . . F F
Silbert, Steven Mark, 108-25 72 Ave., Forest Hills, N. Y. . . . C S
Siles, Estelle, 6103 Archdale Drive, Guilford College . . . D J
Simmons, Bobby Dale, Hidden Valley Trailer Park, Guilford . . . D F
Simpson, Frankie Norwood, Lindley Road, Guilford . . . E S
Simpson, Jane Walker, 915 South Church St., Salisbury . . . MH F
Simpson, Robert Truesdale, 3409 Canterbury St., Greensboro . . . D Sp
Sink, Mary Starr, Box 17, White Plains . . . F S
Slate, Lavana Faye, Route 2, Westfield . . . MH F
Smith, Clarence Douglas, Frazier Apt. 5, Guilford College . . . D J
Smith, David Allen, 4611 Tower Drive, Greensboro . . . D F
Smith, Donald Milton, 42 Village Rd., Sea Girt, N. J. . . . C F
Smith, Dora Anderson, Rt 4, Box 226, Goldsboro . . . MH J
Smith, Frank Bradshaw, Jr., 1114 N. Rotary Dr., High Point . . . C J
Smith, Fraser McCutchen, Box 111, Trinity . . . F J
Smith, Jerry Carlton, 2308 Sherwood St., Greensboro . . . D S
Smith, Katherine Ann, Rt. 2, Summerfield . . . S F
Smith, Linda Ann, Rt 2, Box 138, Denton . . . MH F
Smith, Linda Kay, 502 Willowbrook Dr., Greensboro . . . D S
Smith, Lloyd Arnold, Rt 2, Box 148, Durham . . . C F
Smith, Penelope Lee, 523 Gatewood Ave., High Point . . . MH S
Smith, Walbur Sykes, 3710 Oakwood Dr., Greensboro . . . D F
Snell, William Monsees, 320 Severn St., Chapel Hill . . . A S
Snow, Charles William, 312 S. Aycock St., Greensboro . . . D G
Snow, Henry Franklin, Jr., 316 Fairfax Dr., Winston-Salem . . . D J
Spaulding, Raymond Earle, 401 W. Radiance, Greensboro . . . D J
Spear, David M., c/o Dr. Edward Burrows, 1102 Nathan Hunt Rd., Guilford College . . . D J
Spear, Michael Mayo, 724 Cannon Rd., Greensboro . . . D Sp
Spove, Steen Holst, 207 Elmwood Dr., Greensboro . . . D S
Stadler, Gloria Elizabeth, 1000 Country Club Dr., Greensboro . . . F F
Stancil, Judith Magdalene, Box 742, Warsaw . . . S J
Steagall, Robert Bedford, 927 Holland St., Winston-Salem, withdrew 9-18-60 . . . D J
Stein, William Parnass, 8100 Frankford Ave., Philadelphia, Pa. . . . C F
Stephens, William Forest, 526 Highland Ave., Greensboro . . . D F
Stewart, Bruce Blakely, 11 Lovett Pl., Lynn, Mass. . . . E Sr
Stewart, Walter Douglas, Frazier Apt. 8, Guilford College . . . D S
Stokes, Arthur Graves, Rt. 3, Kernersville . . . D Sr
Stone, Sabra Lynn, 2030 Hillyer Pl., N.W., Washington, D. C. . . . S F
Stout, Charles Wayne, 1209 Guyon Rd., Asheboro . . . E Sr
Straus, Patricia Jean, 8110 High School Rd., Elkins Park, Pa. . . . S F
Streb, Bartholomew Andrew, 1217 Briarcliff Rd., Greensboro . . . D Sr
Strother, Edwin Folk, 2303 Maywood St., Greensboro . . . D F
Stroud, Barbara Joan, 38 N. Forklanding Rd., Maple Shade, N. J. . . . S S
Stuckey, Janice Mae, Rt. 1, Box 42, Guilford . . . D Sr
Stutts, James Allen, 2402 Johnson Dr., High Point . . . D Sr
Sullivan, William Henry, III, 3922 Starmount Dr., Greensboro . . . D F
Sweman, Edward Arthur, 633 University Dr., Greensboro . . . D J
Swindell, Richard David, Campus, General Delivery, Guilford Col. . . . Sr
Talbert, Samuel Charles, Jr., 501 Lindley Rd., Guilford College . . . D F
Taylor, Anne Marie, Box 222, Pilot Mountain . . . MH Sr
Taylor, Ann Pope, 100 Stuart Dr., Galax, Va. . . . S F
Taylor, Charles Lawrence, Rt. 1, Box 119, Matthews . . . C J
Taylor, Douglas Ray, Rt. 4, Box 81, Reidsville . . . C F
Taylor, Frank Dewitt, Jr., 3203 S. Hayden St., Greensboro . . . D S
Taylor, Nancy Kate, Danbury . . . S S
Taylor, Richard Lindsey, 309 Isabel St., Apt 3, Greensboro . . . D S
Team, Margaret Boykin, 4001 Henderson Rd., Greensboro . . . D Sp
Thomas, Dwight Clifford, 1911 Liberty Rd., Asheboro . . . A S
Thompson, Leland Earl, Rt. 3, Box 173, Guilford College . . . D J
Thornburg, Marion Rebecca, Rt. 3, Asheboro . . . S S
Thrower, William Locke, 416 Midlandway Dr., Lauriburg . . . A S
Tilghman, Theodore Wilson, III, Campus, General Delivery, Guilford College . . . S
Tindall, Judith Louise, 179 Elmgrove Ave., Providence, R. I. . . . MH J
Tohn, David Michael, 2406 Cortelyou Rd., Brooklyn, N. Y. . . . C J
Tohn, Harvey Richard, 2406 Cortelyou Rd., Brooklyn, N. Y. . . . C S
Toothaker, James J., c/o Dr. David Stafford, 1105 Nathan Hunt Rd., Guilford College . . . D S
Topkins, Robert Morton, 407 Lindley Rd., Guilford College . . . E F
Tremain, Philip Ernest, 405 Woodland Ter., Alexandria, Va. . . . C J
Triplette, Carolle Wray, 4515 Inlett St., Winston-Salem . . . F S
Treuber, George Wesley, 2514 Liberty Rd., Greensboro . . . C F
Truelove, Jane Grey, 601 Lumia Ave., Wrightsville Beach . . . F S
Tutterow, Kenneth Ervin, 915 Lexington Ave., Greensboro . . . D F
Upchurch, James Edwin, 522 College Rd., Guilford College . . . D F
Updegrall, Paul Thomas, 724 Muirs Chapel Rd., Greensboro . . . D F
Vail, Judith Llewellyn, 226 Marion Ave., Fanwood, N. J. . . . F F
Van Dolsen, Fred Leon, 5036 Sedgwick St., N.W., Washington 16, D. C. . . . E J
Vanhoy, Timothy Lee, 3204 Waltham Ave., Kettering 29, Ohio . . . C F
Varner, Susan Pipkin, Frazier Apt. 3, Guilford College . . . D J
Vicinanza, Paul Jerry, 151 Duck Pond Dr., W., Wantagh, N. Y. . . . C S
Voncannon, Leonard Thomas, Box 382, Liberty . . . D F
Voss, Phyllis Jeannine, Rt. 2, Laurinburg . . . MH F
Vu, Giap Lu, 28-5 Ton Tho Tuong, Saigon, Viet Nam . . . A J
Waddington, Preston Lee, Lighthouse Rd., Rt. 3, Salem, N. J. . . . C S
Wagoner, Jennilea, George White Dr., Guilford College . . . D F
Wagoner, Wayne Edward, Hamptonville . . . C J
Walker, Samuel Oscar, Jr., 603 Dogwood Lane, Guilford College . . . D S
Walton, Frank Leigh, Campus, Box 8394, Guilford College . . . F
Wannamaker, Allen Edward, Jr., 406 N. Holden Rd., Greensboro . . . D F
Ward, Kenneth, Lindley Rd., Guilford College . . . D F
Warford, Hilda Anne, 300 Lockland Ave., Winston-Salem . . . S J
Warren, Lyndal Nace, 710 Holmluck Ter., Wilmington . . . F Sr
Washburn, Ivie Ann, Rt. 1, Summerfield . . . D S
Washburn, Wilma Lou, Wm. and Mary Apt 70D, High Point . . . D Sr
Wasson, John McBride, 3504 Parkwood Dr., Apt. D, Greensboro . . . D S
Waters, Thomas Ray, 1111 N. George St., Goldsboro . . . A S
Watson, Glenda Gayle, Box 74, Pinnacle . . . MH S
Watson, Kenny Russell, 316 Granite St., Mt. Airy . . . E Sr
Watson, Mickey Dean, 316 Granite St., Mt. Airy . . . E J
Weaver, Betty Nester, Dolly Madison Rd., Greensboro . . . D J
Weaval, Billy Ray, c/o Mrs. Kincaid, Rt 1, Box 405, Guilford . . . D F
Webb, James Washington, Jr., George White Dr., Box 8332, Guilford College . . . D S
Webster, Sterling Fountain, 216 Hunter St., Madison . . . A S
Weir, Bobby Lee, 3402 Immanuel Rd., Greensboro . . . D F
Welborn, William Wayne, 1243 Butler St., Winston-Salem . . . C F
Wells, David James, Box 55, Teachey . . . C S
Wells, Judith Carol, Teachey . . . MH S
Westmoreland, Richard Gerald, 3026 Greenway Ave., Winston-Salem . . . D J
Westphal, Evelyn Rose, 115 E. Avondale, Greensboro . . . D J
White, Ernest Kennedy, Rt. 3, Oswego, N. Y. . . . C S
White, Francis Lee, Woodland . . . A J
White, George Herman, 226 Park View Dr., Brevard . . . C Sr
White, Patsy Ann, Rt 7, Box 270, Greensboro . . . S S
White, Virginia Woodhull, Abbott Run Valley Rd., Cumberland, R. I. . . . F F
Whiteley, Thomas Monroe, Rt 4, Box 592, Greensboro . . . D J
Whitley, James Walford, 5811 Friendly Rd., Guilford College . . . D Sr
Whittier, Peter Clements, Box 174A, Rt. 1, Vero Beach, Fla . . . A J
Wiggins, Walter Daniel, 511 W. Ash St., Goldsboro . . . C S
Wilcox, Jimmy Thomas, Rt 5, Box 14, Greensboro . . . D F
Wilder, Frank Seymour, 909 Morehead Ave., Greensboro . . . D S
Williams, Barbara June, 42 Barker Rd., Singapore . . . F F
Williams, Cora Ernestine, Rt 1, Pleasant Garden . . . MH J
Williams, Ernest Newsom, Jr., 603 E. High St., Murfreesboro . . . C F
Williams, James Stanley, 320 Magnolia Blvd., Melbourne, Fla . . . E S
Williams, Johnnie Joseph, Jr., Frazier Apt. 20, Guilford College . . . D Sr
Williams, Walter Edward, III, 113 Crescent Rd., Winston-Salem . . . C S
Williamson, Charlie Joseph, Rt. 1, Box 59, Franklinville . . . C J
Wily, John Fleming, 3426 Dover Rd., Durham . . . C S
Winesett, Mattie Elizabeth, Rt. 1, Pinnacle . . . MH J
Winslow, Judith Gail, Rt 5, Box 103, High Point . . . MH J
Wise, George Vearguard, Jr., 408 E. High St., Murfreesboro . . . C F
Wolfl, Judith Marian, 305 Lockland Ave., Winston-Salem . . . MH Sr
Wolinsky, Joel Martin, 104 N. Twin Lane, Wantagh, N. Y. . . . C S
Woodruff, Walter Adelbert, S. Windham, Vermont . . . C F
Woodward, Julius Arthur, Jr., 2410 Greenbrier Rd., Winston-Salem . . . C F
Wooten, Frances Louisa, 314 W. Elm St., Graham . . . S Sr
Worth, Dorothy Jane, Union Mill Rd., Mocksville, N. J. . . . S F
Wrenn, Etta Florence, Rt. 4, Box 224, Siler City . . . S F
Wright, David Ray, Box 158, Franklinville . . . D F
Wright, Eva Sue, Rt. 2, Box 169, Holland, Va . . . MH F
Wycis, Barbara Ann, 201 Indian Creek Rd., Philadelphia, Pa. . . . F F
Wyckoff, Wayne Francis, Lindley Rd., Guilford College . . . D F
Wynne, George Tyler, c/o G. R. Ramsey, Rt 3, Box 157, Guilford College . . . D F
Younts, Larry Lee, Rt 5, High Point . . . C Sr
Yow, Brenda Gail, 4720 Mitchell Ave., Greensboro . . . D S
Zeller, Bruce Clinton, Box 446, Oak Ridge . . . D J
Zendell, David Jay, 770 14th Ave., Patterson, N. J. . . . E S
Zimmerman, Isabel Susan, 804 13th St., Alexandria, Va . . . F F

SPONSORS

SLATER FOOD SERVICE MANAGEMENT

EDMOND'S FRIENDLY ROAD DRUGS

STEELE'S DEPARTMENT STORE

ANONYMOUS

GUILFORD COLLEGE BARBER SHOP

GUILFORD COLLEGE DRUG COMPANY

RAY EVANS HARDWARE STORE

CARTER'S ESSO SERVICE STATION

GLOVIER'S RESTAURANT

DAVID M. HOLLADY, REALTOR

COLLEGE CLEANERS

WESTERN AUTO ASSOCIATES STORE

PIGGLY WIGGLY

BOAR AND CASTLE DRIVE-IN

HAM'S SUNDRY STORE

THE PICKWICK

HOLSUM BAKERY OF GREENSBORO

COCA-COLA BOTTLING COMPANY

PEPSI-COLA BOTTLING COMPANY

GUILFORD DAIRY COOPERATIVE ASSOCIATION

PET DAIRY PRODUCTS COMPANY

SPONSORS

ANONYMOUS

DAVID J. WHITE, REALTOR

KEARNES PAINT COMPANY

HOME FEDERAL SAVINGS AND LOAN ASSOCIATION

HOLIDAY INN SOUTH

HOLIDAY INN NORTH

KENT COURT

MAPLEWOOD MOTEL

BALDWIN-GARRETT COMPANY INCORPORATED

BERRY COAL AND OIL COMPANY

FORMAL WEAR SHOP

KYLE'S FRIENDLY AMOCO SERVICE

BOREN-CLAY PRODUCTS COMPANY,
PLEASANT GARDEN, N. C.

CASEY'S BARBECUE INC., SUNSET HILLS

MITCHEL-FRY INSURANCE AGENCY

ELLIS-STONE DEPARTMENT STORE

THOMPSON-ARTHUR PAVING COMPANY

CRAFT-INSURANCE COMPANY

COBLE SPORTING GOODS COMPANY, INC.

Acknowledgements

As Editor-in-Chief of the 1961 Quaker, I wish to express my gratitude to the Yearbook Staff for their co-operation in helping to publish the book. To the faculty and students of Guilford College, thank you for your co-operation in having pictures taken and for information. To Mr. Jerome Golden, your kindness, efficiency in taking the many portraits, and your co-operation was more than appreciated. To Dwight Thomas, school photographer, thank you. To Mr. David Parsons, yearbook sponsor, thank you. To Delmar Printing Co., thank you for your patience and helpfulness, especially Mr. Thomas A. Smith. To Miss Era Lasley, thank you for your confidence, advice, and interest.

It is my hope that this 1961 Quaker has fulfilled its purpose in being a representation of your year spent here at Guilford College. May it be for you a cherished possession.

HELEN M. BROWN
Editor-in-chief

Delmar
FINEST QUALITY IN YEARBOOK PRINTING